The Kingston Daily Freeman.

VOL. L.—No. 180. CITY OF KINGSTON, N. Y., WEDNESDAY EVENING, MAY 18, 1921. PRICE THREE CENTS.

POLES READY TO FALL BACK

If Allies Occupy Disputed Territory But Korfanty Says Insurgents Will Resist German Advance to Last.

By Telegraph to The Freeman.

London, May 18.—"I cannot disarm the Polish insurgents in Upper Silesia, because they are not regular troops," declared Adelbert Korfanty, the Polish commissioner in Upper Silesia, in an interview given to the Daily Express correspondent at Schohpinitz, and telegraphed from Oppeln today.

In replying to Premier Lloyd-George's recent declaration that the Polish activities in Upper Silesia are threatening a new European war, Korfanty continued:

"Look at Ireland, for instance. Have the British forces succeeded in disarming that country? We are willing to withdraw the Polish insurgents to another line in Upper Silesia if the points they occupied are taken over by Allied troops. In fact we wish to retire, but the insurgents will defend their positions to the last drop of blood if attacked by Germans."

ANGLO-FRENCH TENSION LESSENS

Chamber of Deputies Expected to Sustain Briand—Premiers Discuss Upper Silesia Over Telephone.

By Telegraph to The Freeman.

Paris, May 18.—The long distance telephone has been utilized as an agency of modern diplomacy to ease the tension between France and Great Britain over Upper Silesia, it was revealed today by the Echo de Paris.

"Premier Briand and Premier Lloyd-George have already exchanged satisfactory telephone conversations upon the Upper Silesian issue," said the Echo de Paris.

Predictions were made in parliamentary circles that a big majority will be given to Premier Briand when a vote is taken in the chamber of deputies upon the government's foreign policy. This vote may be taken tomorrow. However, if the premier decides to make a preliminary declaration of policy this may precipitate long debate which would postpone the vote until next week.

The debate upon Anglo-French relations as affected by the Upper Silesian situation will be the most important the chamber has known in two years, according to the Petit Parisien.

The parliamentary program has not yet been worked out in detail and it is possible that Premier Briand will allow the debate to proceed until Friday before making a statement on behalf of the government. This would give further time for conversations between Paris and London and further time for the situation in Upper Silesia to crystallize.

The press generally reports a slackening in the tension over Upper Silesia and the opinion is prevalent that there will be a satisfactory solution and, that France and Great Britain will again face the world in complete unity.

This opinion, however, is not universal as L'Humanite, the Socialist organ, reported that a rupture of the Franco-British alliance is "contemplated in both London and Paris."

The Petit Journal expresses pleasure over the German announcement that Germany is turning 150,000,000 gold marks over to the Allies on her indemnity debt.

"This shows we are entering a new path," said the newspaper.

THE JOINERS.

News of Interest to Members of Fraternal Societies.

The following lodges hold regular meetings this evening:

Kosciusko Lodge, No. 86, I. O. O. F., at 633 Broadway.

Arcadia Lodge, No. 172, I. O. O. F., 36 East Strand.

Washington Camp, No. 2, Patriotic Sons of America, in Mechanics' Hall, 14 Henry street, at 7:30 o'clock.

Tappen Camp, No. 1, Sons of Veterans, 467 Broadway.

Mount Horeb Chapter, No. 73, R. A. M., 278 Wall street.

Colonial Rebekah Lodge and sisters Rebekah are invited to attend the funeral of Sister Ursula Carson on Thursday morning at 10 o'clock.

Seven Mark Masters will receive from Mt Horeb Chapter No. 73, R. A. M., the Past Master's degree on Wednesday evening, May 18, at 7:30 o'clock. Refreshments and cigars.

Important meeting of Washington Camp, No. 2, P. O. S. of A., Wednesday evening, May 18, at 8 o'clock. A ball team will be organized for the Twilight League. A manager will be selected and other important business transacted.

Hair Dressing Parlors.

Mrs. Elnora J. Mowers and Miss Blanche Fitzgerald have opened a hair dressing parlor at No. 74 Liberty street, this city. Mme. C. J. Walker's scientific method of beautifying the hair will be used. Mrs. Mowers and Miss Fitzgerald receive expert instruction from Mme. Helen Lake of New York city, who has adopted that method.

BRITISH COAL MINERS WEAKEN

Said To Be Ready To Abandon Chief Object For Which They Struck, National Wage Pool, and Settlement Is Probable—Starvation In Welsh Fields.

By Telegraph to The Freeman.

London, May 18.—The first sign of a break in the great British coal strike came today. It was learned from an authoritative source that the Federation of Miners has decided to give up the fight for a settlement upon the principle of a national wage pool and is willing to treat with the operators and government upon the basis of district agreements. If the miners' union gives formal notice of this decision it will reduce the solution to a question of wage adjustments in the various mining areas instead of attempting a settlement upon a single scale for all miners.

Officials of the Federation of Miners and the Federation of Transport Workers held a conference today. Simultaneously it was reported that Premier Lloyd George would immediately summon a new conference of the miners and coal operators.

Cardiff, Wales, May 18.—Tragic suffering that has outgrown the remedies of relief agencies grips the whole Welsh coal field today as a result of the national mine strike which now is in its 48th day.

Thousands of school children are being fed daily at soup kitchens. The distress fund of the lord mayor of Cardiff has been exhausted and appeals are being sent to other parts of the United Kingdom for aid.

The wives of idle miners are selling and pawning their household effects to buy food. Many have pawned or sold their wedding rings.

The pawn brokers in Splott have refused to accept any more furniture or bed clothing for loans.

Cases of death from starvation are becoming more and more numerous.

NEW COMMITTEES OF KIWANIS

The Kingston Kiwanis Club meeting this week will take the form of a ladies' night with beefsteak dinner at Schoentag's Hotel Thursday evening.

Committees for the year have been named by President Burns as follows:

Attendance—Chairman, Sam Stern, Dr. B. W. Gifford, George Lowe, A. J. Burns and John P. Reading.

Membership — Chairman, Jesse Klein, Chester A. Baltz, A. H. Chambers, Rudolph C. Dittus and Samuel Mann.

Classification—Chairman, Roy Sutliff, Joseph P. Vandeveer, Frank Brown, A. A. Stern and Joseph McNelis.

Reception—Chairman, William C. Rivenberg, W. N. Conner, F. L. Eastman, Lewis Brown and E. R. Alford.

Entertainment—Chairman, Sam Bernstein, Jr., Charles M. Behrens, Andrew J. Cook, Harold Van Voorhis and William R. Parish.

Program—Chairman, Robert Service, Julius I. Gifford, Warren L. Smith, Samuel Saulpaugh and Edgar N. Palen.

House—Chairman, Maurice Safford, C. V. A. Decker, Eugene McConnell, Louis Stock and J. Greenwald.

Finance—Chairman, Richard L. Marchant, Everett Fowler, Morris Samter, W. F. Miller and Girard Betz.

Publicity—Chairman, Chester M. Doolittle, Samuel Levitas, the Rev. J. J. Hickey, Richard Overbaugh and Henry Darrow.

Education—Chairman, the Rev. B. M. Kaplan, Sherman H. Merritt, Arthur S. Kapewich, Dr. Aden C. Gates and Leo F. Herbert.

Inter City Relationship—Chairman William Van Valkenburgh, W. N. Fredenburgh, E. R. Alford, W. J. Cranston and Emil Boessneck, Jr.

Public Affairs—Chairman, Joseph Fowler, Leo Herbert, Louis Stock, Harry F. Dunbar and George E Lowe.

Business Methods — Chairman, Floyd Powell, Jesse Klein, Richard L. Marchant, Sam Stern, William Rivenburgh.

Greurance—Chairman, N. H. Fessenden, William Van Valkenburgh, F. L. Eastman, A. J. Burns and Arthur A. Davis.

By-Laws—Chairman, Joseph Fowler, Newton H. Fessenden, Andrew J. Cook, Everett Fowler and A. J. Burns.

LUTHERAN SYNOD TO MEET.

The Rev. Mr. Nelson to be Received By Letter at Utica.

The 20th annual convention of the Evangelical Lutheran Synod of New York and New England will be held in the Church of the Redeemer, Utica, N. Y., the Rev. K. M. Hemseth, pastor, May 24th to 26th. The delegate from the Church of the Redeemer of this city is J. Leonard Salzmann, and Theodore Weber is alternate.

At this convention the Rev. William J. Nelson of this city will be received into membership by letter from the Nostla Sconia Synod.

The officers of the Synod are the Rev. Samuel G. Trexler, D. D., of New York city, president; the Rev. Henry C. Erbes, of Rochester, N. Y., secretary, and Fred J. Walter of Kingston, N. Y., treasurer.

IRISH FIGHTING LESS VIOLENT

By Telegraph to The Freeman.

Dublin, May 18.—The violent guerrilla warfare which accompanied the new offensive of the Irish Republican army in western and southern Ireland has died down, but disorders were still reported today from various quarters.

Inspector Walsh of the British auxiliary police was shot and wounded in the hip near Dunganan while returning from an investigation of the burning of bread carts by Sinn Feiners. He closed with his assailant, but during the scuffle three other shots were fired. The assailant escaped.

The police surrounded the Catholic Church at Dunganan and arrested eight Sinn Feiners.

A British police boat was fired upon at Belfast. The fire was returned and some of the assailants were wounded.

Shops were ordered closed for two days at Berenhaven as a military reprisal.

Orangemen at Belfast attacked a hall which had been hired for a political meeting by Laborites. The speakers were forced to flee.

TWO LOOM TO SUCCEED GIBBONS

By Telegraph to The Freeman.

Baltimore Md., May 18.—Announcement by the Vatican of a successor to the late Cardinal Gibbons as archbishop of the diocese of Baltimore is expected soon in Catholic circles here.

Two bishops are said to head the list of possible successors to Cardinal Gibbons. The two bishops, neither of whom has been previously mentioned, are Bishop James F. Turner of Buffalo and Bishop Walsh of Trenton, N. J.

HUGHES WON'T BE DRAWN IN

By Telegraph to The Freeman.

Washington, May 18.—The first direct attempt to draw the United States government into the controversy over Upper Silesta, which is now menacing the peace of the world, has resulted in a total failure, it was learned authoritiatively here today.

An "informal" request for American support of the Franco-Polish position in the controversy was lodged with Secretary of State Hughes by Prince Lubormirski, the Polish minister here. Just as "informally" the Polish representative has been informed, it is understood, that the United States regards the Silesian question as a matter of wholly European concern, and that this government will not take any part in its settlement.

JUSTICE WHITE BARELY ALIVE

Postponed Needed Operation to Attend to Supreme Court Matters—Had Turn For Worse Tuesday and Doctors Abandon Hope.

By Telegraph to The Freeman

Washington, May 18.—The recovery of Chief Justice White of the United States supreme court, who is seriously ill at Garfield Hospital, is not expected, a statement issued by his physicians at 10 o'clock stated.

The statement of the physicians follows:

"Chief Justice White was operated upon on Friday last. Although in a serious condition for some months past, he postponed the operation as he felt his presence at the court was imperative. His progress was satisfactory with normal pulse and temperature until Tuesday afternoon when acute dilation of the heart occurred. He has not rallied from this condition and his recovery is not expected.

(Signed) "FRANCIS R. HAGNER,
"THOMAS CLAYTOR,
"THOMAS S. LEE."

CAMBRIA STEEL ANNOUNCES CUT

By Telegraph to The Freeman.

Johnstown, Pa., May 18.—A general wage reduction affecting every department of the Cambria Steel Company, together with a revision of the salary schedule, was announced today by officials of that company. The reduction, the second since last November, will be effective June 1 and will bring the wages back to the 1917 level.

Common labor will be cut from 35 to 30 cents an hour. Payment of time and a half for all overtime in excess of eight hours will be discontinued. All other hour, day, tonnage and piece work will be adjusted to conform to this basis.

Harding May Visit Alaska.

By Telegraph to The Freeman.

Washington, May 18.—If congress finishes its work by the first of August, President Harding will favorably consider a trip to the Pacific coast and perhaps to Alaska, he informed a committee of Pacific coast men who called on him today with an invitation.

FRANKLIN K. LANE DIES IN MINN.

By Telegraph to The Freeman.

Rochester, Minn., May 18—Franklin K. Lane, former secretary of the interior in President Wilson's cabinet, died here early today. Mr. Lane came here several weeks ago for treatment at the Mayo Brothers' Sanitarium.

LANE'S DEATH SHOCKS HARDINGS

By Telegraph to The Freeman.

Washington, May 18—The death of Franklin K. Lane, former secretary of the interior, has taken away an "outstanding American" President Harding said today in a message of condolence to Mrs. Lane at Rochester, Minn.

The president telegraphed Mrs. Lane as follows:

"I have just learned of the death of your distinguished husband and am wiring to express my very great shock and my exceedingly deep sorrow over his untimely passing. He was an outstanding American, who rendered most distinguished service to his country and found an abiding place in the affections of all who knew him well. Mrs. Harding joins me in an expression of most sympathetic condolence.

"WARREN G. HARDING."

SOCIETY NOTES.

D. A. R. Election of Officers.

Tomorrow afternoon at 2:30 o'clock the annual election of officers for Wiltwyck Chapter, D. A. R., will take place at the chapter house.

Chichester-Kingsland.

Donald I. Chichester of Huntington, L. I., and Marguerite G. Kingsland of Route 2, town of Saugerties, were married in Brooklyn May 11 by the Rev. William C. Craver.

Executive Federation Meeting.

The meeting of the executive committee of the Federation of Women's Clubs will meet at the Kingston City Library on Thursday afternoon at 2:30 o'clock. As this will be the last executive meeting of this season and the one preceding the annual open meeting, a full attendance is urged.

Hauseman-Lasher

Alfred J. Hauseman of Glasco and Mrs. Jennie Lasher of No. 55 Green street, were united in marriage on May 16, by the Rev. George M. Cranston of the Clinton Avenue M. E. Church. They were attended by John W. Miller and Mrs. Daisy Miller.

LeFevre-McKinley.

Announcement is made of the marriage of Miss Clare McKinley, daughter of Mr. and Mrs. Robert McKinley, of Glenham, and Peter Elting Le Fevre, of New Paltz, on Saturday noon, at the Church of the Transfiguration, New York city. The officiating clergyman was the Rev. Clinton Durant Drumm. Mr. and Mrs. Le Fevre will make their home in Dallas, Texas.

"Wild Flowers" at Garden Club.

On Tuesday afternoon the Ulster Garden Club met with Mrs. William A. Warren at her home in Old Hurley, "Wynkoop Farms." The chief topic considered was our wild flowers and their preservation. A series of beautiful and remarkable lantern slides of native wild flowers, prepared by the members of the Short Hills Garden Club and loaned for the occasion, added greatly to the sum of information on the subject. The text accompanying the slides was also prepared by the members of the Short Hills Garden Club, and proved to be both interesting and instructive. Much emphasis was laid upon the danger of picking wild flowers, especially the less abundant ones, for the reason that so many of these flowers are annuals, and if the flowers are picked, not only does the plant die, but further propagation is impossible through loss of the maturing of the flowers into seeds. It was further shown that the danger of losing our native laurel is from a different source. It is not harmful to pick the laurel blossoms within reason, but where the foliage is gathered in the winter for Christmas decorations, very often the plant dies. It would be well for all, old and young, to remember these points that we may not lose our beautiful wild flowers. The next meeting of the Garden Club will occur next Wednesday, May 25, at the home of Mrs Williams Carter on Manor avenue, and will see the close of the year's contest among the club members as to Columbine growing.

OFFICIALS ENTERTAINED.

Visit of New York Telephone Co. Men Made Pleasant.

Officials of the New York Telephone Company paid an official visit to the local office Tuesday and in the evening a banquet was given in their honor, at the Y. M. C. A. The blowout given to the visitors was one long to be remembered. Thomas Dolan, the well known local tenor, rendered a few latest song hits with Charles Whittaker at the piano. Frederick Van Dusen kept his audience in stitches attention and amazement by his marvelous delight of hand tricks. The officials who were present were W. H. Adams, commercial manager; E. H. Greenleaf, division superintendent, W. B. Murell, traffic manager and J. P. Hill, division auditor. About 100 employes were present.

GERMANY HAS FIRST GOLD READY

By Telegraph to The Freeman.

Berlin, May 18.—Germany has taken her first definite step toward meeting the financial obligations imposed by the Allied indemnity ultimatum of May 6. Announcement was made today that the government has sent a note to the reparations commission in Paris notifying the Allies that Germany has collected 150,000,000 gold marks for payment as soon as the reparations commission specifies where the money shall be paid over. This is the first installment of the one billion gold marks Germany must pay before May 31. She has twelve days in which to pay the remainder—$50,000,000 gold marks.

The government has not yet replied to the Allied note specifying the dates for the disarmament of German fortresses and the demobilization of home guards (military police). Germany must disarm completely before June 30 under the terms of the ultimatum and the treaty of Versailles.

K. H. S. LITERARY PRIZE WINNERS

This morning at the regular assembly period, the Rev. Leighton Williams awarded the prizes to the students of the High School, who were successful in the Maroon story, poem and essay contests.

The Rev. Mr. Williams, Miss Nellie Van Slyke and Miss Hazel DuBois acted as the judges and this insured fairness in every way as every writer used a fictitious name when his work was handed in.

In a few appropriate words praising the work of those who entered the contest, Mr. Williams presented the prizes to the following:

Senior-Junior Story Contest.

First prize—Estelle Rodgers.
Second prize—Harold Schoen.

Senior-Junior Essay Contest.

First prize—James J. Carroll.
Second prize—Helen Carroll

Freshmen-Sophomore Story Contest.

First prize—George Draffen.
Second prize—Sylvia Fredenburgh.
Third prize—Melba Simmons.
Fourth prize—Ethel Tongue.

Senior-Junior Poem Contest.

First prize—Florence Henry.
Second prize—Florence Henry.

The judges did not think that the work done for the Freshmen-Sophomore Poem Contest was worthy of awarding prizes, so the third and fourth prizes were given in the Freshmen-Sophomore Story Contest.

Those who received prizes deserve much credit for the fine work that they have done in an effort to make the literary section one of the best ever.

W. VA. BORDER FEARS TOMORROW

By Telegraph to The Freeman.

Williamson, W. Va., May 18.—With the coming of dawn tomorrow there is every indication today that hostilities on the Tug river front will be resumed with greater fury than ever. A much longer front will most likely be included in the fighting.

Tomorrow is the anniversary of the "Battle of Matewan" in which ten persons were shot down. And this anniversary is to be marked with bloodier warfare than ever if reports received by Sheriff Pinson are correct.

Letters were found under the doors of all of the non-union miners in Matewan threatening them with death and also their wives and children if they were not out of town by midnight.

The strikers regard the action of the war department in refusing to send in federal troops as a victory.

According to reports received by Sheriff Pinson and Captain Brockus, in charge of the state police, at some points along the battle area entrenchments and barricades have been thrown up during the lull in the fighting. These are located nearer to the mines and bring the strikers within closer rifle range.

NURSES TO GRADUATE.

Miss Clearwater Among 400 in Big Government Class.

Word has just been received from Miss Helena Clearwater who is very soon to graduate in the first big after-the-war class of Army Nurses at Washington, D. C., telling of the commencement ball held in honor of the graduating class of about six hundred young women. The ball was held at the New Willard, on the evening of Friday, May 13th, and was attended by all of the Washington "notables" Mrs Warren G. Harding and Mrs Calvin Coolidge heading the list of distinguished patronesses. There were over eight hundred in attendance.

The graduation of the class, an occasion of national pride, will occur at Washington on Wednesday, June 15th, and Miss Clearwater writes that there will be a special train from New York run to Washington at 1½ cent rate. She also expressed the hope that some of the Kingston people would be able to attend the commencement as they would then have a particularly fine opportunity too see Washington at a most delightful season.

R. R. LABOR MEN MUM ON DECISION

General Belief Is That Cuts Ordered By Board for July 1 Will Average 12 Per Cent—Unskilled Men Lose Most.

By Telegraph to The Freeman.

Chicago, May 18.—"What will labor do?" was the question that became uppermost today as the result of the announcement of the United States Railway Labor Board that wages of railroad employes will be revised downward, effective July 1. Upon the attitude taken by the labor organizations, observers declared, hinges the question of peace in the railway industry.

No inkling of their attitude or intentions was forthcoming today from leaders of the railway workers here. It was the evident desire of the men who have directed labor's long fight to prevent wage cuts to wait until the full details of the board's plan are announced before making definite statements.

Railroad heads, however, were inclined to see better times ahead for the roads as a result of the ruling. In railway executive circles, however, there also was manifest disposition to await details before commenting.

The announcement of the board declares that, in its judgment, a "readjustment downward of wages of employes of the carriers which are parties to the disputes already heard," is justified. The board promised to announce on June 1 a decision covering these disputes, the decision to become effective July 1.

On June 6, the board will hear wage reduction cases that have been filed since April 18 or which will be filed between now and June 6. The decision in these disputes also will be effective July 1.

Although no inkling of the extent of the reduction to be made was given by the board, it was the general belief today that the wage cuts will aggregate approximately 12 per cent. Unskilled employes of the roads will be chiefly affected. Percentages of increase granted to skilled workmen by the board's decision of July 20, 1920, were not so great, hence it is believed reductions now to be made will be less.

GOMPERS SCORES BOARD'S DECISION

By Telegraph to The Freeman.

New York, May 18—Samuel Gompers, president of the American Federation of Labor today announced the decision of the U. S. Railroad Board to cut the wages of railroad employes as "unwarranted" and a provocation to employes affected.

"There is no proper justification for a cut in pay of railroad employes," declared Gompers. "Being in the position of judges the labor board have been influenced by a group of employers who want to cut wages, no matter how unwarranted such action may be.

"Consciously or unconsciously they are provoking the laboring people to resentment," added Mr. Gompers.

Mr. Gompers declared that the situation in West Virginia is a result of the same type of provocation.

"The situation in West Virginia is terrible and is caused by the same species of conduct as is now displayed by the railroad labor board. It is an attempt to eat the vitals of the workers by taking away their sustenance," Mr Gompers added.

In answer to a question, Mr. Gompers said that in his opinion James Henry Thomas, the British labor leader, now in this country, would make no attempt to cut off shipments of American coal to England with a view to strengthening the hands of the British coal strikers.

"I saw Mr. Thomas in Washington yesterday. I don't think he is here to prevent coal shipments to England for he would have said something to me about it if he had," he said.

Mr. Gompers refused to comment on the possibility of the American Federation of Labor rejoining the International Federation of Trades Unions from which it withdrew because of the international's radical tendencies. He said that he had not yet seen John L. Lewis, president of the United Mine Workers of America, who is being boomed for president of the American Federation of Labor, but expected to see him later in the day.

ABOUT THE FOLKS.

Lieut R. C. Isaac, who has been a patient at the government hospital at Long Island, has been transferred to the convalescent camp at Livingston Manor for four weeks.

Benjamin Gottlober of New York city, a son-in-law of Mr and Mrs L. Cohen of No 14 Fair street, is now making his home in this city, and expects to remove his family here from New York next month.

Mr and Mrs Charles Mayer of No 401 Washington avenue are receiving congratulations over the arrival of a daughter born at the Benedictine Hospital. Dr Larkin was the attending physician.

Fire Up State.

By Telegraph to The Freeman.

Glens Falls, N. Y., May 18.—Fire destroyed the business section of Fort Ticonderoga, Essex county, early this morning.

RAIL STRIKE TALK REVIVES

Malloy Protests That Unskilled Men Are Underpaid Now Compared to "Big Four" Members—Machinists' Leader Fears "Outlaw" Strikes Before Vote Can Be Taken By Men on Cuts When Details are Known.

By Telegraph to The Freeman.

Washington, May 18.—"A cut in the wages of railroad workers will create a situation fraught with grave danger," J. F. Anderson, vice-president o the International Association of Machinists, who represents a large number of railroad shopmen, declared here today.

"If the railroad labor board cuts the wages of the unskilled workers, the men will have to either abide by the board's decision of strike," said Anderson.

"There has been a great dissatisfaction and restlessness among the railroad workers, especially in the west and middle west. Their leaders have had to exercise caution in holding them in line and a cut in wages coming on top of the other disappointments they have had to bear, will create a situation fraught with grave danger. An unofficial walkout on one line will undoubtedly spread to others as there is great sympathy among all the crafts for one another. We have expected a cut in wages. We could expect nothing else from the railroad labor board with its present makeup. There are now so many issues before the men that no one knows what position they will take on a wage cut. It will be up to them."

J. B. Malloy, grand vice president of the United Brotherhood of Maintenance of Way employes and shop laborers, which represents the unskilled workers whose wages have been announced as about to be cut, declared that "it is unbelievable," when the announcement of the railroad labor board was called to his attention. "Nothing could be more unfair. They are cutting the wages of the class of employes who can least stand it. Before the board granted an increase in wages last year these men were on starvation wages and they have never received a decent living wage. But we could expect nothing else since these 1,200,000 unskilled workers have no representation on the railroad labor board, although the biggest class of workers, they alone have no representatives in the board. As soon as the board announces the amount of the cut, it will be put up to the men and they will decide on action."

Other labor leaders refused to be quoted but strike talk was revived today. Many labor leaders are of the opinion that the wage reduction will lead to unofficial walkouts which will develop into a general strike.

ODDS AND ENDS.

The Pastor's Aid Club of the Franklin Street A. M. E. Zion Church will hold a shoe party at the parsonage, 76 Liberty street, on Friday evennig, May 20, at 8 o'clock.

The Woman's Missionary Society of the Church of the Comforter will hold their monthly business meeting in the chapel on Thursday at 2:30 o'clock. Mrs. Robert Carpenter will read a paper on Africa. All members are urged to attend.

LOCAL DEATH RECORD.

Recent Deaths and Funerals of Persons in This Vicinity.

James Yosco died Monday, May 16, at his home on Landing street, Milton, after a long illness caused by cancer and pneumonia. Besides his wife he leaves a son, Michael Yosco.

Mrs. Charles Rightmyer died Monday afternoon, May 16, at her home in West Saugerties. She is survived by her husband and three daughters, Mrs. John Carn, Mrs. Peter Hommel and Mrs. Marjorie Osborne, all of West Saugerties.

Mrs. William Shorter died at her late home in Milton Friday, May 13. Besides her husband, she is survived by a daughter, Mrs Thomas Sears, Jr. Funeral services were held Monday afternoon. The interment being in the Highland cemetery.

The funeral of Patrick T. Gordon, who died at Saugerties Sunday, May 15, was held at St. Mary's Church in that village this morning at 10 o'clock. Mr. Gordon was in the 62nd year of his age, and had been principal keeper at the New York Eastern Reformatory at Napanoch, and for a number of years had been a keeper at Dannemora prison.

The funeral of Mrs. Frances Zeller was held this morning at 9 o'clock from her late home, No 18 Davis street, and 9 30 at St Peter's Church, where a requiem Mass was celebrated for the repose of her soul by the Rev. J. P. Neumann. The services were largely attended by her many relatives and friends and the members of the society of Christian Mothers of St Peter's Church were present in a large body to pay their respects to one of the oldest members of the Church. The bearers were members of the family. During the Mass Father Ostermann sang and at the conclusion of the Mass sang "Thy Will Be Done."

Woman to Succeed Mrs. Adams.

By Telegraph to The Freeman.

Washington, May 18—Attorney General Daugherty said today he will name a woman as a successor to Mrs. Annette Adams, assistant attorney general, who has resigned, effective July 1.

MORRIS HYMES
(CLOTHIER)
52-54-56 N. FRONT ST.

JAZZY
STRAW HATS
$1.98 2.98 3.98 4.98

KRUMVILLE.

Krumville, May 17.—The Rev. Richard Palmer has returned to preach for another year, in the Wesleyan Methodist Church, Acorn Hill. Services are changed from 2:30 o'clock to 10 o'clock. Sunday school followed by preaching at 11 o'clock, also preaching Sunday evening at 7:30 o'clock and prayer meeting Wednesday evening. The pastor's address is changed from Olive Bridge to Krumville. The pastor has had four years experience and success and the Lord has blessed his labors. The membership has been doubled and good interest is still manifest.

THINK
—Advertisement.

PROPER'S BUS APPLICATION IS REJECTED

By Aldermen Tuesday Evening When They Showed No Opposition to Myer's Bus Line—"Myers a War Hero, While Proper Sold Fish For Profit During War."

All the elements that go to make up a six reel movie thriller were brought out by the various speakers at the public hearing held Tuesday evening by the common council on the application of Charles Proper to run an auto bus line from Lawrenceville to Rosendale to Kingston, which was rejected by a vote of 11 to 2. The plot as pieced together from the various statements made during the evening would run something like this: The hero is the sole support of a widowed mother, but when his country called he dropped everything and went to France to fight and mayhaps die for his country. And while he was amid shot and shell and poison gas on the battle-scarred fields of France, the villain was in Brooklyn selling fish for a profit.

At the close of the war the hero returns home from France unscathed and, jobless, engages in the auto bus business. Just when he is beginning to see some financial reward ahead the villain enters the scene and with the money he had made in fish during the war the villain purchases himself a flock of auto busses, and now sought to crush the hero to the wall, and the council was called upon to save the hero and "squash" the villain's plans.

Many Present at Hearing.

There were a number of men and women from Lawrenceville, Rosendale and Tillson present at the hearing, and all were interested in the outcome of the Proper petition to operate a bus line.

President Dittus presided with Aldermen Warren, Roosa, Schick, Lemister, Leverich, Parish, Kirchner, Macholdt, Higgins, Myers, Martin and Purvis present.

President Dittus said that in order to give everyone a chance to be heard those desiring to speak either in opposition or in favor of granting the petition should hand their names to City Clerk Doremus.

Attorney A. J. Cook, who represented Henry Myers, who is operating a bus line from Tillson through Rosendale to Kingston, said he appeared for Mr. Myers in opposition. The others who said they desired to speak in opposition were Attorney Hardenburgh and Harry Ten Hagen.

Chris J. Flanagan was the attorney for Mr. Proper and said he desired to speak in favor of the petition. The others desiring to speak in favor were Mr. Proper, Mrs. Richards, Mr. Hermance, Mr. Huben, Mrs. LeBois, and Justice James Brown.

Cook Speaks First.

Attorney Cook was the first speaker of the opposition, and called attention to the fact that Mr. Myers had operated a bus line for a year from Tillson, through Rosendale to Kingston, and had given the residents good service. Some time ago the council granted permission to Messrs. Myers, Hermance and Proper to operate a bus line and of that number Mr. Myers was the only one who had continued operating.

He said that at the request of Alderman Warren the police had kept a record of the Myers bus and the number of passengers carried by it for a period of eight says. He held in his hand a report handed him by Sergeant Phinney which stated that during those eight days Myers had not left a single passenger behind and at no time was his bus overcrowded. This would plainly show that Myers was able to take care of the business and that there was not enough business for another bus line.

Attorney Cook said that Mr. Proper had a bus line, but when business slackened off during the cold months he had abandoned it. Proper was financially able to shove Myers to the wall and he would do so if the council granted him permission to operate.

Warm Words From Hardenburgh.

Attorney Hardenburgh said he appeared for everyone who rode in Henry Myers's bus line, and that they were all perfectly satisfied with the service this young man was rendering, and had signed a petition to that effect.

Last winter Myers ran behind between $800 and $1,000 to keep his bus line running, and he was the only man who had ever pretended to give the service. Myers had never ordered people out of his bus because they had dared to ride in the opposition bus, but Proper had done that, and not long ago had ordered the wife of a prominent resident of Rosendale out of his bus, and she had been foolish enough to get out.

In the winter months travel is light, but two weeks from now the summer boarders would appear on the scene and there would be plenty of business, and Proper, if granted permission to operate, would make money.

"Sold Fish for Profit."

Attorney Hardenburgh said that he had known Myers from boyhood and that he was the sole support of a widowed mother. But when his country called he had gone with the colors, and while Myers was serving under the old flag what did Proper do? He sold out and abandoned his bus line and went to Brooklyn, where, during the war, he sold fish at a profit and he made enough money selling fish to buy a lot of worthless busses and now wanted to crush Myers to the wall.

Ten Hagen Spoke for Myers.

Harry Ten Hagen, a young man who said he was a daily passenger on the Myers bus line, spoke in favor of Mr. Myers, who, he said, had given them excellent service, and he urged the council not to grant Proper's petition as there was not enough business for two bus lines.

Had Invested $7,500 in Bus.

Mr. Myers was the last speaker in opposition, and said he had invested $7,500 in a new bus, and still owed $5,000 on it, but if there was business enough for another bus he would order one immediatly. He had kept track of the number carried in his bus in the past eight days and from his figures it was shown that on some days he carried as many as 170 passengers to and from Rosendale and Tillson.

No Question of Opposition.

Attorney Flanagan, who appeared for Mr. Proper, said that the question before the council was no question of opposition or of competition, but solely a question of service. He had not come to talk or cast personalities, but to speak from the plain business standpoint. Proper had not abandoned the bus line, but had arranged with Hermance to continue the line, and Hermance did so until the fall of 1920.

"Ill Feeling in Rosendale."

Attorney Flanagan said it was apparent that there was some ill feeling in Rosendale, and if anyone had money invested in the Myers bus line it was hardly necessary to explain why they so strongly opposed Proper's petition, or why they came to the council pleading for no opposition.

Proper's application was made in good faith. It is not done to hurt Myers, for there was business enough for two bus lines.

He had not kept track of Myers's figures, but the highest number carried at one time was at least 32, and everyone knew that the bus could not seat that number, and as a result many had to stand. When the bus left Tillson it was filled by the time it reached Rosendale and as a result there was no room for the Rosendalers and they had to be left behind.

In closing he urged that Proper's petition be granted and said that Proper was ready to furnish a bond to the council that if granted permission he would operate continuously.

Proper Couldn't Understand It.

Mr. Proper said that the winter he had operated the bus line he was in Brooklyn, but he had left Ira Bell in charge, and that winter the bus line had cleared $700, and it seemed funny to him that Myers had run behind $800 lost winter.

Lawrenceville Wants Bus.

Mrs. Richards of Lawrenceville said that there was need of a bus line from Lawrenceville. That was a summer boarding region and now they had no bus facilities.

Hermance Explains.

Mr. Hermance said that in the year 1918 when Proper went back to Brooklyn he had asked Proper to let him have a bus to operate and Proper had done so. While Hermance was operating there were six others operating and all seven did business.

He Looked For Service.

Mr. McEvoy, the road contractor, said that he was looking for service. It was immaterial to him who operated a bus line, but he thought another was needed, and he would like to see some one get on the route. He had ridden several times in the Myers bus and had to stand.

"Place Rosendale on Map."

Mr. Huben, who said he owned considerable property in Rosendale, recited briefly the history of that village. He said that Proper was really the pioneer in the bus service, and that Rosendale from becoming an abandoned village had developed into a boarding resort, and what they needed was more facilities in the way of bus lines. He urged the council to remember that the best citizens of Rosendale were with Mr. Proper, not because he was Proper, but because he would give the facilities needed.

Lawrenceville Needed Busses.

Mrs. LeBois of Lawrenceville said that it was immaterial to her who operated a bus line, but a line was needed through to Lawrenceville which had developed into a summer boarding resort.

Judge Brown Speaks.

Justice of the Peace James Brown of Rosendale said he was a friend of Myers and a friend of Proper, but that there was a need of another bus line through to Lawrenceville.

The Boulevard Pops Up.

He said that at the present time the streets of Rosendale were in bad shape as they were all torn up and being repaired, but he had never gotten such a jolt in his life as that night when on the way to the hearing when the machine he was riding in struck the road—what do you call it?—Yes, the Boulevard.

The Women Who Were Ordered Out.

Attorney Hardenburgh in reply to questions from some of the aldermen said it was no secret as to who was ordered out of Proper's bus. The women were his sister and Mrs. Cornelius I. LeFever.

What Myers Agreed To.

Attorney Cook said that he had just talked with Mr. Myers and Myers had agreed to touch at Lawrenceville with his bus line if the council desired.

Committee Rejects Application.

At this point a recess of ten minutes was taken so that the bus committee could prepare a report in the matter.

At the close of the ten minutes the council resumed its session and the committee reported in favor of rejecting the Proper application.

What Alderman Martin Wanted.

Before acting on the report of the committee Alderman Martin said he would like to ask Mr. Myers some questions. He asked if Myers would guarantee not to raise fares and he would also guarantee to operate enough busses to care for the traffic. Myers said he would guarantee to do so.

Vote of 11 to 2.

On the roll call the committee's report rejecting the petition was adopted by a vote of 11 to 2. Those voting in favor of adoption were: Aldermen Warren, Roosa, Schick, Lemister, Leverich, Parish, Kullman, Higgins, Myers, Martin and Purvis.

Those not in favor of the report were Aldermen Kirchner and Macholdt.

Why Macholdt Voted "No."

Alderman Macholdt said he would like to explain his vote. He said that there was no doubt two women had been ordered out of the bus but it should not be forgotten that they had also asked the bus driver to eject some children who were crying.

"False" Said Hardenburgh.

"I would like to ask Attorney Hardenburgh if Alderman Macholdt's statements are true?" said Alderman Martin.

"If you knew my sister or Mrs. LeFever you would not have to ask me that," replied Attorney Hardenburgh. "It is absolutely false."

"Your city clerk knows Mrs. LeFever and my sister," he added.

"That's all, thank you," replied Alderman Martin.

Attorney Flanagan said that if the council was going to reject the Proper petition on the grounds that Myers had agreed to run to Lawrenceville all he could say was—"But I had better leave it unsaid," he added.

It was brought out that the road to Lawrenceville is now impassable but will be open in two weeks when Mr. Myers said he would run his busses there to accommodate the traffic.

The council then adjourned.

Do you know you can roll 50 good cigarettes for 10cts from one bag of

GENUINE "BULL" DURHAM TOBACCO

The American Tobacco Co.

Stop in. Hear the New Victor Records for May

64948	I Passed by Your Window	Frances Alda
74680	Favorita—O mio Fernando (Duecest Ferdinand)	Gabrielle Besanzoni
64953	In Old Madrid	Emilio de Gogorza
64945	Traviata—Addio del passato (Farewell to the Bright Visions)	Amelita Galli-Curci
64944	Tosca—Recondita armonia (Strange Harmony)	Beniamino Gigli
74678	Canzonetta (Tschaikowsky) Violin	Jascha Heifetz
64946	Just That One Hour	Edward Johnson
64947	On Miami Shore—Waltz Violin	Fritz Kreisler
74679	Valse in E Flat Major (Chopin) Piano	Sergei Rachmaninoff
64952	La Pizzanella—The Quay of the Port of Famagusta	Toscanini and La Scala Orchestra
64950	Story of the Rose	Reinald Werrenrath
64951	Ay-Ay-Ay (Creole Song)	Renato Zanelli
45243	First Arabesque Harp	Ada Sassoli
	Chanson de Pêcheur (Song of a Fisherman) Harp	Ada Sassoli
45244	Pickaninny Rose	Olive Kline
	Butterfly	Lucy Isabelle Marsh
55156	Three Sioux Scouts—Part I	Ernest Thompson Seton
	Three Sioux Scouts—Part II	Ernest Thompson Seton
18736	Angels (We Call Them Mothers Down Here)	Henry Burr
	Over the Hill	Charles Hart
18737	My Mammy—Medley Fox Trot	Paul Whiteman and His Orchestra
	Morning—Medley Fox Trot	Paul Whiteman and His Orchestra
18738	Mazie—Fox Trot	All Star Trio and their Orchestra
	Answer—Medley Fox Trot	All Star Trio and their Orchestra
18739	Kiss a Miss—Waltz	Joseph C. Smith's Orchestra
	Romance—Waltz	Joseph C. Smith's Orchestra
18740	Wyoming (Lullaby)	Charles Hart-Elliott Shaw
	Miss Joana	Peerless Quartet
18741	Rose I Call Sweetheart	William Robyn
	Mother of Pearl	William Robyn
18742	Make Believe—Medley Fox Trot	Paul Whiteman and His Orchestra
	Some Little Bird—Medley Fox Trot	Paul Whiteman and His Orchestra
18743	Turkey in the Straw Accordion	Pietro
	Russian Rag Accordion	Pietro
35707	Why Don't You—Marimba—Med. Fox Trot	All Star Trio and their Orchestra
	Siren of a Southern Sea—Medley Fox Trot	All Star Trio and their Orchestra

E. WINTER'S SONS
Music and Victrola Store
John Street, Kingston, N. Y.

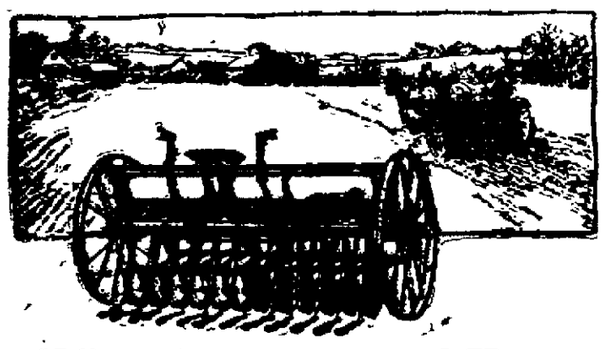

What Careful Seed Tests Show

CAREFUL seed tests at Government Experiment Stations have proved over and over again that good drills—planting the correct amount of seed at the proper depth—add from 4 to 10 bushels to the yield per acre, over broadcasting and poor drilling.

Investigations wherever good farming is practiced will show Empire Jr. Grain Drills in the forefront in correct construction and in popularity.

A drill that is backed by a history of uninterrupted success is a pretty dependable implement. To plant the seed just deep enough and yet not too deep, and cover it evenly and compactly is forward-looking business sense.

The famous Empire double-run feed is the most positive feed ever placed on a grain drill. This is only one of a number of fine features that will interest you. We will welcome an opportunity to go over them, one by one, with you, showing you just how their construction serves to do such exceptional work. Our service is also a source of pride with us and we want to explain how it is ready for your every emergency.

CANFIELD SUPPLY CO.
STRAND & FERRY ST., KINGSTON, N. Y.
"The Big Downtown Store"

HOOD
The "Thrift" Tire
This is the year to save money on tires. Start on HOODS.
Any tire dealer can get them from a nearby distributing point. See Tire Rate Book.
TIRES
Hood Rubber Products Co., Inc., Watertown, Mass.

CHARLES F. GRAY, Distributor
791 BROADWAY PHONE 1217

OLDEST BANK IN ULSTER COUNTY

IT ENCOURAGES YOUR BOY

in the right direction to have his own account with the National Ulster County Bank—making him thrifty, saving and systematic in depositing money.
Early training is lasting.

4% Paid in our Special Interest Department.

THE NATIONAL ULSTER COUNTY BANK
KINGSTON, N.Y.
THE WHITE BANK
ON WALL ST. - COR. JOHN

ESTABLISHED 1836

FARMS
and Country Properties of all types, sizes and locations.
Robert F. Browning, 261 Fair St.

NOTICE TO CREDITORS—In pursuance of an order of Hon. George F. Kaufman, Surrogate of Ulster County, notice is hereby given, according to law, to all persons having claims against Mary Mackey, late of the City of Kingston, County of Ulster, deceased, testate, to present the same with the vouchers in support thereof, to the undersigned George F. Mackey, the Administrator of the estate of said deceased, at No. 96 East Chester Street in the said City of Kingston, on or before the 15th day of August, 1921.
Dated February 9th, 1921.
GEORGE F. MACKEY,
Administrator
ROBERT O. GROVER, Attorney.

AARON COHEN SAMUEL COHEN
Clothiers Furnishers
S. COHEN'S SONS
KINGSTON, N.Y.

May 15th---Opening of the Straw Hat Season!

Straw Hat Prices for Men and Young Men

Rough Straws, Sailor Shapes, From $2.00 to $7.50; Fine Hand Made Sennets, $3.00 to $7.50; New Dunlap Creations, in colors, $6.50 and $7,00; Imported South American Panama Hats, $6.00 to $12.00—Hats all shapes and sizes to suit any particular head.

S. Cohen's Sons

CHILDREN'S STRAW HATS, $1.25 AND $1.50.
331 WALL STREET, KINGSTON, N. Y.

WAIT FOR OUR BIG REDUCTION SALE

ON HIGH GRADE WOMEN'S APPAREL

SATURDAY, MAY 21

THE UP-TO-DATE CO.,

303-305 WALL STREET.

Some People Believe This.

Select the number of stars in a constellation, add to it the number of the date of your birth, and divide the whole by 12. Keep the result in your mind until you shake hands with some one, then add the letters in that person's name to what you have. Divide by seven and you will get the number of months before you are married. If it should run over 13, and be even, you will marry a young man; if uneven, an old man. If over twice 13 and even, he will be red headed; if uneven, he will be bald and rich.—Chicago Tribune.

Puss' Nine Lives.

Among the reasons for the cat's possession of its proverbial nine lives is the fact that its abdominal walls, though very thin are strangely strong and elastic under pressure. This is the reason that a cat lives through running over that would kill a dog. The cat also possesses wonderful recuperative power from starvation or ill-usage, a fact which does not justify cat owners in expecting their pets to fend for themselves in the matter of food.

AT THE THEATRES.

Pauline Frederick At Keeney's—Charles Ray At Opera House.

Do you believe what you do makes any difference either in your life or in your final fate? Rose Merritt, played by Pauline Frederick, in "The Roads of Destiny" at Keeney's tonight, found that no matter what she did or where she went the same fate was in store for her. The photoplay was made from Channing Pollock's dramatization or O. Henry's famous story of the same name. "All Wrong" is the Clyde Cook comedy programmed as the laugh maker. Thursday Constance Talmadge in "The Perfect Woman."

His taste was all for his grandad's ways, but his sweetheart was nothing like grand-mother! So she jolted him out of his prehistoric past, and—Now, poor girl, she can't see him for the dust! That's Charles Ray's latest funmaker, "An Old Fashioned Boy." The Lee Kids in "Hickville Terrors" just prove how develish kids can be. All this is at the Opera House again tonight where this program made a hit yesterday.

Billy Allen presents Hal Kiter and his Broadway chorus beauties in "My Dardanella Girl" at the Opera House for three days starting Thursday at the same time "Skirts" the hippodromic comedy spectacle with 3,000 merry sunshine widows and the world famous Singer Midgets. These two extraordinary attractions will be shown three times daily at 2:30, 7 and 9. The seat sale opened this morning and judging from the seat sale there will be terrific crowds at every performance and patrons should be particular to state what performance they want seats for and be on time as they are only good for the performance for which they are sold.

"Something Different," starring Constance Binney at the Auditorium tonight shows this popular star in a delightful story. Elmo Lincoln in "The Flaming Disc," also. Thursday Eddie Polo in "The King of the Circus."

What Man Learns.

Another thing the thoughtful man learns after a while as he blunders along through this old vale of tears and laughter, trying to do the best he can under all the circumstances, is to distinguish rather carefully between the reformers who really mean it and the ones who are doing it to make their jobs las[illegible] io State Journal.

THE SHAWL GOWN

Spanish Garment That Is Cozy Indoor Outfit.

Material Too Valuable to Be Cut; Cleverly Folded to Give Most Pleasing Outline.

The fascinating garment which the French call "un saut de lit" is very much in evidence just now, observes a Paris fashion authority. Life is so full of movement that one is only too happy to take a short rest when one can, and it is such a comfort to throw on a picturesque garment which does not restrain the form anywhere, but which, nevertheless, looks attractive enough to be worn at the tea table.

Jenny makes a specialty of cozy indoor wraps and I have sketched one of her latest models for your benefit. It was made of very soft and rich satin in a delicious blush-rose tint and the immensely long chenille fringes were of the same color.

This was a "throw on" garment without sleeves, a sort of glorified cape, which was easily draped up over the arms at the sides.

I saw, and admired, a similar model made of a genuine Spanish shawl, covered with wonderful embroideries. This shawl was not cut—it was much too valuable for that—but it was folded so cleverly that it gave the outline indicated in my sketch when on the figure.

Robe d'Interieur Cut From Spanish Shawl of Orange, Crimson, Blue and Green, With Fringe of Orange Silk.

Many of the newest tea and rest gowns are lavishly trimmed with wide fringes—in chenille, heavy silk, painted wooden beads, etc. Of these the chenille fringes are much the most effective, but they must be long and thick.

Knotted silk fringes are also attractive and in some cases they are three-quarters of a yard wide, forming in themselves a waving flounce.

BEAUTY IS SOUGHT BY ALL

Attractiveness, the Ambition of Woman and She Has Not Tried to Conceal It From the World.

Beauty? That has been the ambition of woman from time immemorial, and she has not even tried to conceal it from herself or the world. And the truth of the matter is that the vanity of the male sex has been even more inordinate than that of the female, as we find this desire expressed in the feathers of cock birds and the pelage of other animals, and not by any means obscure in the male human being.

The secret of beauty is to be found in the mind. Every human face and figure is merely the physical conformation of the mind which directs it, and the same is true of lower animals. It always has been my belief, says a writer in Forum, that if a few children could be isolated from contact with the masses, and their environment made so perfectly and consistently beautiful that no discord or lack of harmony should ever address itself to the minds of these children, that their health should remain good, that kindness, gentleness and the utmost refinement alone should influence their lives, then such children would improve in beauty as much as they would in moral courage. In one or two or ten generations the end sought might not be accomplished, nor even in a thousand, but the direction would be plainly indicated.

Jaunty Styles.

Short coats, novelty trims and embroidery emphasize the fact that semi-fitness is the desired sport in coats and suits this spring. Along with the effect of fullness the designers have managed to retain the air of dignity so becoming to women of middle age. Sashes, leather belts, and even braided metal girdles are being worn.

First Trams.

Street tramways drawn by horses were introduced into this country by Mr. Train, an American, from whom they take their name. They were first run at Birkenhead in 1860, and in London the following year.—London Tit-Bits.

Your Summer Garments

If you have any fancy or plain garments that need Cleaning, Pressing or Dyeing, our special prices during the summer months should prove an incentive to have us do your work. Before starting your summer vacation send us whatever work you may have. If we do your work it WILL BE DONE RIGHT.

Established in Kingston since 1912.

THE NEW YORK CLEANING and DYEING COMPANY,

OFFICE and FACTORY, 694-696 BROADWAY,

Near Elmendorf Street. Phone 658. Kingston, N. Y.

Work Called for and Delivered. Mail Orders Filled.

OPEN EVENINGS.

IMPENDING ADVANCE

in price of shares of

Lyons Petroleum Company

A telegram received Monday from Weed, Edwards & Co. (Syndicate Managers) foreshadowed an advance in price of Lyons Petroleum Co. stock and definite announcement thereof was expected Tuesday. However, the several investment companies engaged in selling the stock (including ourselves) made a strong plea for a few days of grace in which to close pending negotiations, as a result of which formal notice of change in price is temporarily withheld.

The new well at Holdenville is flowing over 500 barrels per day. This is a test well in a new pool and in the center of a 1600 acre tract owned by the Lyons Co.

The Lyons Petroleum Co. is well financed, capably and honestly managed, has 45 producing oil wells, 3 producing gas wells, a 10,000 gallon per day gasolene plant, a substantial cash surplus and has paid 16% in dividends since Oct. 1, 1920.

We Recommend the Purchase of Lyons Stock.

Kingston Securities Co., Inc.

Tel. 1927. 273 Fair St.

SPECIAL WAIST FOR SATURDAY ONLY SPECIAL

A new line of Voile Waists in a line of sizes to choose from, which we are selling at just what we paid for them.

These will not last long, so you better get in early and get your size. FOR SATURDAY ONLY

Special—$2.50 Waist to go at $1.98

CHOKERS SELLING AT COST PRICE.

L. ROSENZWEIG,

366 BROADWAY, KINGSTON, N. Y.

Near Foxhall Avenue. Tel. 1642.

KINGSTON'S LEADING STORE

ROSE-GORMAN-ROSE

EVERYTHING for EVERYBODY

MID-WEEK ATTRACTIONS AT R-G-R's

Bluebird Hair Nets at Record Low Prices

FASHION HAS DECREED THAT HAIR NETS MUST BE WORN. Comfort and convenience require a good hair net. All Blue Bird Hair Nets are made of pure human hair and are full size. We are selling them at Special Prices this week.

SINGLE MESH BLUE BIRD HAIR NETS — SPECIAL 10c

DOUBLE MESH BLUE BIRD HAIR NETS — SPECIAL 17c

Seasonable Silks.

SILKS OF EXTRA FINE QUALITY FOR EVERY SUMMERTIME NEED

Shirtings, with neat attractive patterns; Silks of extremely novel, fancy weaves; taffetas; satins; meteors; crepe de chines and tricolettes—each and every one has a definite and important place in our fabric showing. Models showing how these various materials may be effectively employed are also on display.

40 IN. IMPERIAL SATIN CREPE

A superior quality of pure silk, lustrous and durable, in black and the fashionable street and evening shades. The yard $3.25

40 IN. SATIN CHARMEUSE

All pure silk, yarn dyed, soft finish, high lustre, guaranteed to give good substantial wear comes in Pekin blue, bisque, reindeer, mole, seal, tobacco and new blue, tan, navy, nickel, black white, etc. The yard $3.50

35 IN. ALL PURE SILK TAFFETA

Guaranteed not to crack and to wear well. Splendid quality for suits, dresses or skirts. Comes in navy blue, plum, seal, beaver, China blue, black, white and two tone effects. The yard $3.25

40 IN. RADIUM PEE WEE

For dresses, blouses, etc, A full line of street and evening shades. The yard $2.39

36 IN. ALL SILK GUARANTEED SATIN

High lustre and soft finish, superior quality. Comes in beaver, mole, brown, navy, taupe, nickel, seal, black, white, etc. Special the yard $3.25

40 IN. CHARMEUSE

Good heavy dress quality, extra lustrous, for smart fashionable dresses in a full line of the new spring shades. Plenty of navy and black. Special at $2.77

40 IN. ALL SILK GEORGETTE CREPE

Excellent quality and good weight. Comes in tomato, henna, honeydew, Nile, beaver, tan, orchid, Copen, China, maize, navy, seal, taupe, nickel, gray, black, white, The yard $1.89

40 IN. SPORTS CREPE

Solid tones and smart designs on attractive grounds of plain or changeable coloring. The yd. $4.75

40 IN. BARONETTE SATIN

Very heavy weight, for sport suits or coats. Bright sports colors, also black and white. The yard $3.75

35 IN. ALL SILK TAFFETA

Chiffon finish and good weight, splendid quality for suits, coats or blouses. Comes in seal, gray, navy, old blue, rose, green, mole, black, white, etc. The yard $2.25

STRAW HATS

The Biggest Values Ever Offered in Kingston.

$2.50 and $3.00 HATS ON SALE

FRIDAY and SATURDAY

$1.00

Just 1,000 to Select From. Every Style You May Desire.

LEWIS PRICE

290 Wall Street Opposite Court House, Kingston

Kingston Daily Freeman

TERMS:
Per Annum in Advance $7.50
Per Month 65c
Fifteen Cents Per Week.

Entered as Second Class Matter at the Post Office at Kingston, N. Y.

Published by Freeman Publishing Company, 3-9 Broadway, Kingston, N. Y. Jay E. Klock, President; Alfred DuFlon, Secretary; Harry DuBois Frey, Treasurer. Address, 3-9 Broadway, Kingston, N. Y. Louise M. Klock, Vice-President, 243 Albany Avenue, Kingston, N. Y.

Member American Newspaper Publishers Association.
Member Audit Bureau of Circulations.
Member New York Associated Dailies.
Official Paper of Kingston City.
Official Paper of Ulster County.

Please address all communications and make all money orders and checks payable to Freeman Publishing Company, 3-9 Broadway.

Telephone Calls:
New York Telephone—Main Office-Downtown, 1375. Uptown Office, 832.

KINGSTON, N. Y., MAY 18, 1921.

Ambassador George Harvey, according to the New York Herald's cable, took two "bold steps" as soon as he arrived in England. One was his announcement that he wished to be addressed, not as "Colonel," but as "Mister." Whether particularly "bold" or not, this was a commendable step, for "Who's Who" fails to show that the distinguished editor and "independent Democrat" ever had military experience or training of any sort. The other "bold step" was Mr. Harvey's announcement that, as a good American and representative of a great prohibition country, he is "determined to remain 'dry' while in England." Such self-denial in the cause of national consistency is truly admirable, for Mr. Harvey will have to renew his resolution and turn down his champagne glass at countless official dinners in great company.

EACH TO HIS TASK.

In urging daily newspapers to adopt a religious editorial service, a western syndicate states that religious people will "stick" to a paper that contains something which makes a profound appeal to them—"something to which their pensive mind and tender soul respond." Moreover, it is urged, such a service would induce ministers to mention the newspaper from the pulpit. There should not be too much of this religious material, but "the little that is published should be written by a man who 'knows how'."

As proof of the popularity of such service the syndicate cites The American Daily Standard, a daily religious newspaper, and "the fact that Christian daily papers are being established these days indicates that there has been something lacking in our existing dailies." The American Daily Standard suspended publication sometime ago "for reasons other than editorial," but plans are being made to resume publication in another city.

The Freeman agrees with the statement of the syndicate that "Every editor has a large number of religious people among his readers. With these people religion is the most vital and the most fundamental element in life. It virtually controls their entire existence. Anything that pertains to religion is bound to interest them." Because this is true, The Freeman publishes news of religious organizations just as it publishes news of all other activities—because a certain number of readers are interested in them.

But it is doubtful if these people want all "religious" news, or all news viewed from a "religious" standpoint in their daily paper, and the sound basis of this doubt is the fact that The American Daily Standard was forced to suspend publication "for reasons other than editorial." Were there financial reasons? Even a religious newspaper must have sufficient financial support to continue existence, and the plea for the support of denominational publications is based on the sound principle that religious news cannot be disseminated in printed form unless the printing bills are paid. The subscriber to such publications expects to be furnished exclusively with religious or denominational news or opinions, and that is what he pays for. He subscribes to a daily newspaper because he expects to be furnished with news of general character and if he doesn't get it he changes his paper.

There are publications which specialize in every line of business, professional, religious, social and political activity. Trade journals, engineering and medical magazines, geographic and travel publications, Prohibition papers, social chatter—all have their regular subscribers who are interested in particular subjects. Occasionally members of one class try to impress their beliefs forcibly on neighbors, in which case they are not particular whether or not such neighbors are of "pensive mind and tender soul." The success of every publication must depend on how well it covers its particular field and the public demand for information regarding that field. Therefore we have daily newspapers that furnish news of the world's happenings instead of devoting themselves to any particular subject or dealing the general news in a manner in keeping with some particular scheme or belief.

To invite an outsider to use the editorial column for the exploitation of his own views of any subject is to surrender the independence which makes the modern newspaper successful. The news columns must tell the facts; the editorial column expresses the personal views of the newspaper ownership or management. When this policy is followed the newspaper is successful because people have confidence in it. When any other policy prevails the newspaper loses its usefulness in the community because the public wants plain, unvarnished facts in the news columns and the sincere discussion which should be and generally is carried on in the editorial department.

TWO WOMEN ON HEALTH BOARD

Mayor Canfield sent in a communication to the common council Tuesday evening nominating Mrs. Hattie J. Michael to succeed herself as a member of the board of health, and Dr. Mary Gage-Day to fill the vacancy caused by the resignation of Dr. E. E. Norwood, who has been an efficient member of the board for some time. The council unanimously confirmed the nominations.

ALLABEN

Allaben, May 17.—The residence of Mrs. Wesley Schudder at Shandaken was the scene of a pretty miscellaneous shower given Miss Eleanor Ocker Friday evening, May 13, in honor of her engagement to George Yerry, Jr. The prospective bride is a daughter of Sergeant Ocker of the board of water police. A bountiful repast was served during the evening with best of wishes for Miss Ocker and Mr. Yerry.

Mr. and Mrs. John Lafferty and daughter of New York were guests of William Lafferty last Sunday.

The Catholic Church has been beautifully furnished with new pews and new carpet and the interior newly painted, which is a great improvement to the church.

Mr. and Mrs. T. Caldwell of Prattsville were in Allaben last Saturday evening.

There was a large party of fishermen at the Allaben hotel the week end.

Yerry Brothers and J. Merante and son have opened their ice cream parlors to the public and each will be patronized. Their buildings have been newly painted, which give the business section of Allaben a good appearance.

Mrs. E. H. Dickson and daughter, Betty, were Allaben visitors last Sunday.

George T. Freer and Watson Freer, Jr., were guests of their uncle, G. F. Van Keuren, last Saturday.

Mrs. R. F. Pearsall and daughter, Elizabeth, were in Phoenicia last Saturday afternoon.

Mr. and Mrs. G. F. Van Keuren and Watson Freer motored to Albany last Sunday. They were guests of G. A. Van Keuren, who recently moved to Albany.

John Roosa and Clinton Van Nosdall were in New Paltz the week end.

Herbert Cramer of Kingston was a guest of Ralph Van Keuren last week.

Community House dance Wednesday evening, May 18.

Harry Linton opened the log cabin for the season this week Wednesday evening, May 18th.

Miss Mabel Clapperton of Downsville was a guest of Ethel Peck last week.

EUREKA.

Eureka, May 17.—Mrs. Samuel Donivan has been quite ill the past week. Dr. Kemble attends her.

Manly Murry and family of Grand Gorge spent over Sunday with Mrs. Murry's sister, Mrs. George Smith, at Eureka.

Mr. and Mrs. William Ryan returned home Saturday after spending a week in Liberty with their daughter, Mrs. Wagner.

Will Dierlecter was a pleasant caller in town Sunday.

Ezra Krom has employment in Sundown.

Mrs. Fratus Van Wagner made a trip to Kingston recently to consult a physician in regard to her health.

Frank Decker and family passed through this place Sunday.

Gerard Carlile and sister, Beatrice, attended church at Low's Corners Sunday.

Frate Smith is practicing on his new car recently purchased of Bloxman of Neversink.

Kenneth Hamilton of Grahamsville spent Sunday with Harry Quick.

William Ryan spent Sunday at Rocky Hill.

Fine growing weather at this writing. Hope it will continued.

Nearly everyone is busy doing their spring planting.

TWENTY AND TEN YEARS AGO.

May 18, 1901.—Death of John Charles on Fair street.

Frances Mulhare died on Washington avenue.

Ice house of Central Hudson Steamboat Company on Ferry street damaged by fire.

May 18, 1911.—Miss Martha Van Antwerp resigned as visiting nurse of Women's Federation of Clubs.

Corporation Counsel Charles Irwin died at his home on Broadway.

Matilda J. Crispell died on Foxhall avenue, aged 82 years.

Tobias Post died on Hasbrouck avenue, aged 85 years.

Deadly Germs on Bank Notes.

When one of the medium notes, used so commonly in Paris, was subjected to microscopical examination, the chemist's report showed there were more than 250,000,000 germs attached to it, the accumulation from dirty hands and untidy treatment while it was in circulation, many of the germs being of a deadly nature had the bill come in contact with a cut in the flesh.

Daddy's Evening Fairy Tale

BY MARY GRAHAM BONNER

THE THREE TOADS.

"I do not mind if my throat is larger than my head," said Teddy Toad, "for I can make pleasant sounds which are like singing notes."

"It is so pleasant to be down by the pond and to see the yellow spring cowslips," said Timmie Toad.

"I," said Miss Tessie Toad, "will wear a bright colored frock on the warm summer days when the sun is shining brightly and when I have been very busy. Some creatures wear old dull things when they are busy but when I am busy I like to look bright."

"And you do, you do," said Teddy.

"You do, you do," agreed Timmie.

"I do, I do," said Miss Tessie Toad.

"I sometimes become so much interested in singing," said Teddy, "that I forget to be on the look-out for danger."

"Yes, I remember my grandfather used to tell us," said Timmie, "of the time he had been singing and had not been paying attention to anything but his own voice when along came a snake and gobbled him down, swallowing him whole. Luckily he hadn't swallowed him down very far, and a kind person came along and took the snake and pressed upon the snake, not with kind words but with hands, and the snake let go of my grandfather.

"He came out of the snake's mouth and hopped off in safety. But he said all people wouldn't have done what this kind person did, and that ever after he was more careful to pay attention to what was going on about him, or what was coming toward him.

"It was a narrow escape which my grandfather had."

"And we should all be careful too," said Teddy. "But it is hard to think of anything else but music when we are singing on a lovely spring day."

"I am much larger than you are," said Miss Tessie Toad to Teddy Toad, "and I am also larger than you are," she said to Timmie Toad. "We lady

"I Am Much Larger."

toads like to be larger. We also wear nicer colors than you do and we like to look brighter.

"You have black throats. We all wear yellow-brown suits with touches of color but as I've said we wear more colors than you do."

"And right that is," said Teddy Toad, "for a lady toad should dress up more than a gentleman toad. Ladies are supposed to dress up more than gentlemen, though in the bird world it is usually the other way around I've been told."

"Of course," said Timmie Toad, "you ladies do not sing as we do. We are the singers."

"That is all right," said Miss Tessie Toad, "for we like to hear the music as we think of the bright colors we are wearing, and as we gaze at our handsome suits and dresses."

"We don't like to sing if it is cold," said Teddy Toad, "for we care about the warm weather. We like to sing a song like this:

'Oh, when it's warm we're glad,
But when it's cold we're sad
And when it's cold we don't care to sing,
Whereas, when it's warm we think it's the thing
To sing and to sing from morning to night,
And from night to morning is also all right.'

"Baby toads which have grown out of tadpoles and toads several years old like the ponds," said Miss Tessie Toad, "but the others like the grasses and the paths. When we become older we do not wear such smooth suits but wear rougher ones which are suitable for us because of our age.

"We all live a long time, a very, very long time and we sleep during the winter. We moult our skins and shed them and swallow them, for we're our own waste paper baskets that way.

"Altogether it is nice to be a toad, and we're very well meaning and pleasant and friendly to people. We will never do them any harm and we will destroy bugs and insects which harm their gardens. We drink water differently from other creatures. We take it in through our skins instead of swallowing it.

"Yes, altogether, it is very nice to be a toad, very nice."

Always Get the Neck.

All members of small families wonder how it would feel to be a cog in the "larger family mechanism." Here is how it works for one thing. A friend, with seven sisters and one brother recently told me he was fifteen years old before he knew a chicken had anything but a neck.

Universal Reason.

She was old and gray and was talking to a little pond near her home. I asked: "Well, Annie, what are you croaking?" She said: "I ain't croakin' nothin'. I ain't croakin' in fact to croak." "What are you talking for?" I asked. She said: "Cause I'm a toad."—Wayne (Ark.) Progress.

SPECIAL FOR THIS WEEK
SEVERAL USED CARS AT REDUCED PRICES.

Hupmobile Touring 1919	$1,075
Hupmobile Touring 1917	700
Hupmobile 7-passenger 1917	850
Oldsmobile Touring 1920	950
Oakland Touring 1917	550
Oakland Roadster 1919	900
Dodge Touring	550
Maxwell Touring 1920	750
Maxwell Touring 1919	500
Pierce-Arrow 4 passenger Special	750
Studebaker Roadster 3 passenger	300
Scripps-Booth 4 passenger	400
Ford Commercial Car	350
Ford Touring	375
Buick Touring 5 passenger 1917	550
Velie 5 passenger 1921—Brand new with extras	1,585

These cars may be bought for cash or on partial payment plan.
STUYVESANT GARAGE
A. H. & L. E. CHAMBERS.
250 Clinton Ave. Phone 1176. Open Evenings.

Twist Bread
FRESH EVERY DAY
Popular System of Bakeries
306½ Wall St. Try a Loaf Today.
Phone 1959.

RONDOUT SAVINGS BANK
20 FERRY ST.
J. GRAHAM ROSE, President.
DEPOSITS $5,000,000
Interest at rate of 4 per cent. per annum was declared for six months ending Dec. 31, 1920.
OPEN 10:00 A. M. to 3:00 P. M.
SATURDAY 9:00 to 12:00.

Ulster County Savings Institution
280 Wall St., Kingston
Incorporated 1851
Deposits Seven Millions
OLDEST and LARGEST SAVINGS BANK IN ULSTER COUNTY
Four Per Cent Interest
paid on all sums from five dollars to five thousand dollars.

CARPETS RUGS LINOLEUMS
CONTINUED SALE AT LOWER PRICES
A Few of the Money-Saving Opportunities

JAPANESE GRASS RUGS
DOUBLE WARP—CHOICE PATTERNS.
9x12 ..... $5.75
8x10 ..... $4.50
6x9 ..... $3.50
27x54 ..... 75c
18x36 ..... 25c

WOOL FIBRE RUGS,
Wide variety of designs
9x12 ..... $6.75

CHINA MATTING,
Heavy warp
Per yard 25c

JAPANESE MATTING
Carpet Designs
Per yard 35c

GOLD SEAL CONGOLEUM RUGS
GUARANTEED PERFECT
9x12 ..... $14.00

HEAVY INGRAIN STAIR CARPET
PER YARD 25c

HEAVY COCO MATS
18x24 ..... $1.00
24x30 ..... $1.50

GOLD SEAL AND NEPONSET RUG BORDER
One yard wide 50c

TEXOLEUM
2 yards wide, cut from full rolls, linoleum patterns, square yard 47c

VELVET RUGS,
Beautiful designs $25.00

CORK LINOLEUM
Latest designs and colorings,
Square yard 85c

INLAID LINOLEUM
Color through to the back
Square yard $1.10

SPECIAL REDUCED PRICES ON ALL BEDDINGS

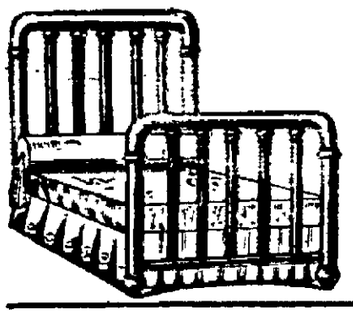

Two-inch Continuous Post Brass Beds,
SPECIAL PRICE ..... $19.00 upward
Two-inch Continuous Post Iron Beds,
SPECIAL PRICE $14.00
Heavy Woven Wire Springs, Rope Edge,
Steel Supporters $6.00
All-Cotton Mattresses $8.50
Cotton Matresses With Layer Felt Top and Bottom $10.00
Silk Floss Mattresses, Guaranteed 100% pure $17.50

SPECIAL PRICES ON ALL OIL STOVES, GAS RANGES, GAS HOT PLATES, OIL STOVE OVENS

Kaplan Furniture Co., Inc.
14 E. STRAND. OPEN EVENINGS. DOWNTOWN.

THE NEW AND ONLY RIGHT WAY
TO HAVE YOUR CLEANING, DYEING AND PRESSING DONE IS TO SEND IT TO
THE FRENCH STEAM CLEANING and DYE WORKS,
J. CIPNIC, Prop.,
524 Broadway, Kingston
Nowhere else hereabout can you have such an efficient service and using such methods as we do. Prices right. A trial will convince you.
WE CALL FOR AND DELIVER
Phone 97-J.

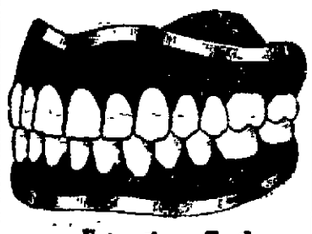

Extracting Teeth
To relieve pain and to make the operation easy for the patient, we use gas or local anaesthetic.
Our dental office is large, clean, sanitary and strictly modern. We specialize in removable bridgework and Direct Bite Plates. Open Monday and Friday evenings.
CADY DENTAL OFFICE,
324 Wall Street, Kingston, N. Y.

Hudson River Day Line
Steamers "Washington Irving," "Henrick Hudson," "Robert Fulton," "DeWitt Clinton," "Albany," daily, including Sunday. Daylight Saving Time. Boats leave Kingston Point, 1:00 p. m. for Poughkeepsie, Newburgh, Yonkers and New York City, arriving West 129th street 5:30 p. m., West 42d street 6:00 p. m., Battery bridge 6:30 p. m. Up steamer leaves Kingston Point 2:15 p. m. for Catskill, Hudson and Albany, arriving at 6:30 p. m. Time tables subject to change without notice. Music. Restaurant. Luncheon.

DO NOT DELAY THAT NEW ROOF LONGER. ROOF NOW.
Valcanite Asphalt Hexagon Strip Shingles, Red or Green, Slate Surfaced
$6.75 PER SQUARE OR 100 SQUARE FEET.
Everybody knows the quality of Valcanite Roofings. Above price while they last.
Walter S. Darling
430 WASHINGTON AVE., CITY.
Phone 1745.
HEAVIER OR CORNELL WALL BOARDS, $45.00 PER M. FEET.

Live Business Men Advertise in THE FREEMAN.

NOTICE TO CREDITORS.

In pursuance of an order of the Hon. Joseph M. Fowler, County Judge and Acting Surrogate of Ulster County, notice is hereby given according to law, to all persons having claims against George Hutton, late of the City of Kingston, in the County of Ulster, deceased, to present the same, with the vouchers in support thereof, to the undersigned executors of said testator under the last will and testament of the said deceased, at their residence, 34 West Chestnut Street, in the City of Kingston, in the County of Ulster, in the State of New York, on or before the 8th day of July, 1921.

VIRGINIA VAN DUSEN HUTTON,
GEORGE VAN DUSEN HUTTON,
Executors of and Trustees under the last will and testament of George Hutton, deceased, 34 West Chestnut Street, Kingston, New York.

A. T. CLEARWATER,
Attorney for Executors and Trustees,
Ulster County Savings Bank Building,
Kingston, New York.

C. G. GUNTHER'S SONS.
Port Ewen, New York.

May 9th, 1921.

NOTICE is hereby given that the annual meeting of the stockholders of C. G. GUNTHER'S SONS will be held at the office of the Company, Port Ewen, Town of Esopus, State of New York, on May 24, 1921, at 11 a. m.

The objects of the meeting are:

(1) To elect directors for the ensuing year and fix the number of directors to serve at the next annual meeting.

(2) To vote upon a proposition to increase the number of directors of the corporation from seven to nine.

(3) To consider and vote upon the ratification and confirmation of all contracts and proceedings of the Board of directors, officers and committees, copies of which are spread in the minutes book of the corporation since the last annual meeting of the stockholders including their action in regard to dividends.

(4) To transact all such other business as may properly come before the meeting.

The polls will remain open from 2 p. m. until 12 o'clock noon and will be closed promptly.

The transfer books will be closed from May 5th to May 20th, 1921.

LOUIS STEWART JR.
Secretary.

NOTICE TO CREDITORS. In pursuance of an order of Hon. William S. Gill, Surrogate of Ulster County, notice is hereby given according to law, to all persons having claims against Mary J. Burton, late of the City of Kingston, in the County of Ulster, deceased, to present the same with the vouchers in support thereof, to the undersigned James A. Burton and Minnie E. Darling, the Executors of the estate of said deceased, at their residence, Lucas & Jansen 552 Park Row, New York, in the said County of New York, on or before the first day of October next, dated November 20th, 1920.

LUCAS & JANSEN,
Attorneys for Executors and Trustees, 552 Park Row, New York.
W. E. Van Wagenen, Attorney, Kingston, N. Y.

DRUNKEN NEGRO INJURED WIFE

Brown in Jail—Alleged He Hit Spouse With Lighted Lamp, Breaking Her Nose and Burning Her—She's in Hospital.

William Brown, a southern negro, employed on a brickyard, has been in jail since Sunday awaiting the outcome of injuries received by his wife from his hands. He was brought from Glasco by Chief Richter, of the Saugerties police force, who is a deputy sheriff. It is alleged that Brown while drunk threw a lighted lamp at Mrs. Brown, who was lying in bed, the lamp striking her on the nose and breaking it and the lighted wick set the kerosene in a flame, and the bed and the woman's clothing on fire. She was burned considerably and later brought to the hospital in this city, while her husband was arrested and brought to jail.

Rosendale Team Ambitious.

The Rosendale baseball team crossed bats with the Port Ewen Club at Rosendale Sunday and the result was a victory for Rosendale. Although the visitors played a clean and snappy game, they were outclassed at every point by the local nine. The score was 14 to 2. Rosendale's ambition is to produce a team capable of holding its own against any in Ulster county and indications now point to the success of their desire. The manager would like to book Sunday games with teams in this vicinity.

K. H. S. GIRLS TO GIVE MINSTREL

Boys Will Only Start First Entertainment of Musical Association Friday Evening.

On Friday evening at 8 o'clock in the high school auditorium, the Kingston High School Musical Association will give its first entertainment. A lively committee began work on the plans for the entertainment some time ago and have everything ready for a first class production on Friday evening.

The first part of the program will be of a musical nature. There will be solos, both vocal and instrumental as well as some readings. There are some very good musicians in the high school and their talent will not go for naught. Some of them will appear in the different numbers on the program.

The second part will be given over to the girls. They have been practicing for the past two months or more for a minstrel show and intend to give this as their part of the program. The girls claim that they have an abundance of good songs, with parodies of the latest style and type and a carload of good jokes. Some of the jokes are personals on the different students in the school, while the others are the latest heard on the vaudeville stage.

This is the first time in several years that the girls of the school have attempted to put on a minstrel without the help of some of the males, but they expect to put it over in fine style. There is plenty of good talent and without a doubt they will turn the trick, as they have predicted. Everything will be ready for the show by 8 oclock on Friday evening. Tickets may be secured from the students of the high school.

WAIT FOR OUR BIG REDUCTION SALE

ON HIGH GRADE WOMEN'S APPAREL

SATURDAY, MAY 21

THE UP-TO-DATE CO.,

303-305 WALL STREET.

Overhauled Judeans Win.

The Young Judean baseball team of this city defeated the Ponckhockie team in a close and exciting game Monday night. The score was 3 to 1. Wolff, of the Judeans, pitched a wonderful game, allowing but four hits. Planthaber of the losers, pitched a good game until the last inning, when the Judeans got wise to his slants and staged a last inning rally, scoring 3 runs. The Young Judean team has been completely overhauled, and is now prepared to meet teams between the age of 14 and 16, either in the city or outside. Teams wishing games notify H. Kanzer, 55 East Strand, Kingston, N. Y.

Feds Continue Winning Streak.

The Wilbur Feds, Jr., played Field Court A. C. Sunday and came out with the larger end of a 15 to 1 score. The Feds had the usual line-up with Schick and McCardle for the battery. The main feature was a two base hit clear to the pines by J. Conlin who played third for the Feds. Next Sunday the Field Court boys play again at Wilbur and intend to strengthen up for this game. The battery for the losing team was McAuliffe, pitcher; Coughlin, catcher. Next Sunday's game will be a hummer as Doyle, the Feds' pitching ace, will do the pitching.

High School Class Pictures.

There are on exhibition in the show window of the Pennington photographic studio, Main street, eighteen photos of classes of the high school of this city, with views of the activities of the class clubs. These pictures are attracting much attention with favorable comment over their artistic merit.

Too Cold For Asparagus.

Local asparagus growers report a bad season so far. The nights, when asparagus makes its greatest growth, are too cold. Owing to the short crop prices of asparagus are higher than last season. In the New York and Boston markets prices wholesale are nearly 50% higher than last season.

Has Office Position.

Peter J. Murray, a student of the stenographic department of the Moran Business School, Burgevin Building, has accepted a desirable office position with the Eagle Garage, Main street, this city.

TILLSON.

Tillson, May 17.—Mrs. Ralph Dewey and little son from Connecticut are visiting relatives at this place.

Mr. and Mrs. D. I. Merrihew of Walden and Mr. and Mrs. E. Fowler and family spent Sunday at Marcus Krom's.

Mr. and Mrs. Stephen Merrihew of Walden visited at Isaac Merrihew's Sunday.

Mr. and Mrs. Abe Deyo who have been staying at Jacob Christiana's for the winter have moved back to their home in Mud Hook.

Mrs. Banst has moved in the house formerly known as the Neil Terpenning place at Rifton.

Quite a number attended the ball game here yesterday.

A number of people are having their houses wired for electric lights.

UNION CENTER.

Union Center, May 17.—Mrs. F. Van Wagenen, Mrs. Martha Van Keuren and Mrs. Charles Warren were callers at the home of relatives and friends on Sunday afternoon.

Miss Helena Wells of Schenectady is spending a few days with her parents, Mr. and Mrs. C. Wells.

Mr. and Mrs. L. Freer and daughter, Bessie, are enjoying their new car recently purchased from Percy M. Mott of Esopus.

Mrs. C. Belcher and granddaughter, Marthella Wakelee are spending some time with Mr. and Mrs. W. J. Rand.

The family who purchased the house recently occupied by W. J. Rand, have moved into their new home.

The Loyal Workers will give an entertainment at the chapel on Friday evening of this week. After which ice cream, cake and home made candy will be on sale. Everyone welcome.

Another

Lot of Ye Olde Fashioned Whipped Cream Chocolate Candies. Assorted flavors at 35c pound box for saturday, May 21.—Jos. Brooks, Drug Store, 322 Wall street, Kingston, N. Y. Advertisement.

THINK

—Advertisement.

Spread The Good News!

Far and wide the information is traveling that

POST TOASTIES

Are *Superior* Corn Flakes

Only the creamy-white hearts of the choicest corn is used, daintly seasoned, rolled and toasted crisp and brown.

Get the Yellow and Red wax-wrapped package — your guarantee of goodness

Ready to eat—Economical

Sold by Grocers Everywhere

Made by Postum Cereal Co., Inc., Battle Creek, Mich.

WRIGLEY'S

"After Every Meal"

Get thrice-daily benefit from this low-cost aid to appetite and digestion

It keeps teeth white breath sweet and throat clear

Makes your smokes taste better

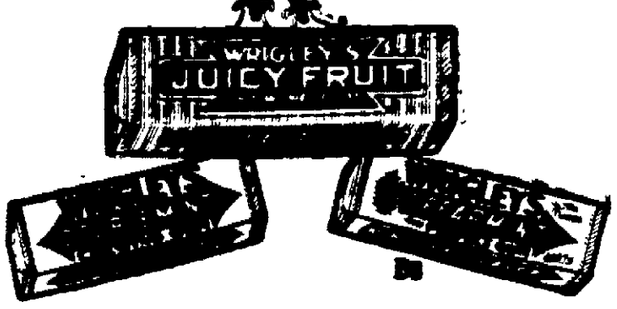

The Flavor-Lasts

VAN WAGENEN'S

Good Towelings and Muslins

—At Specially Made Prices

Sale of Toweling 12½c and 19c

Just about half former prices. You will be pleased that we have made it possible to buy good toweling again at these low prices.

All Pure Linen Toweling 25c

Fancy bordered, old time low prices on REAL LINEN Toweling. We aimed to surprise you both in quality and in price.

100 Doz. Fancy Border Huck Towels
100 Doz. White Turkish Towels
19c each

The year's best towel values are here in this double offer of Turkish and Huck Towels.

69c Large Heavy Bath Towels 39c

Extra large size, weighty and good; the kind that sold a few weeks ago at 69c.

Yard Wide Unbleached Muslin 9½c

A real 15c quality; full width perfect, clean cut from full pieces. No remnants or seconds.

55c Bleached Sheeting 39c yard

Two yards wide. Heavy quality that will give excellent service.

59c Bleached Pillow Tubing 39c

The very best grade. Firm and extra good.

79c Mercerized Table Damask 49c

54 inches wide. Good, reliable dependable damask. Woven from fine cotton yarns. Close firm weave, free from dressing.

Crochet and Dimity Bed Spreads at Reduced Prices

—Extra values at $1.69, $1.98 and $2.25

72x90 Seamless Sheets $1.10
81x90 Seamless Sheets $1.19

—Extra heavy muslin.

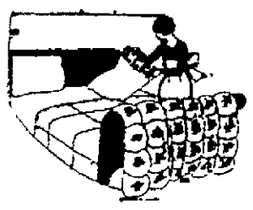

Pillow Cases

Reg. 59c—45x36 Corded Edge Pillow Cases

—Special 35c

Good quality.

Selling Fast!

Fine Quality Dress Voiles

40 inches wide

Made to sell at 69c to 98c yard

37½c yard

A great big center section given over to their selling

These Voiles are in no way to be confused with those you haue seen selling at 59c to 69c yard—they are far superior in weave, texture and design.

Buy an entire season's supply now for VOILES ARE FASHION'S FAVORITES.

Nuxated Iron Imitator Comes To Grief in U.S. Court

ORDERED TO PAY $1,000 DAMAGES

and to cease using the words "*Nux and Iron*" on the fraudulent imitation. Another Nuxated Iron imitator was recently caught in Tennessee and given a heavy fine for violation of the criminal law—But the rascals are not all caught yet so beware of substitutes—How to tell the genuine.

IN LIFE THERE ARE "FAKE" DIAMONDS AND REAL DIAMONDS. For real diamonds there are always imitations and substitutes, but nobody ever heard of a substitute for a "fake" diamond—IT'S THE THINGS OF REAL VALUE THAT ARE AFFLICTED WITH IMITATIONS.

Nuxated Iron has its substitutes and fraudulent imitations, the reason is plain. NUXATED IRON IS ORGANIC IRON LIKE THE IRON IN YOUR BLOOD and like the iron in spinach, lentils and apples. It is far more expensive to manufacture Nuxated Iron than ordinary metallic or mineral iron which people usually take, and which is made merely by the action of strong acids on small pieces of iron.

OVER 4,000,000 PEOPLE ANNUALLY ARE USING NUXATED IRON TO HELP GIVE THEM RICH RED BLOOD, BEAUTIFUL THEIR WORN OUT EXHAUSTED NERVES AND INCREASE THEIR BODILY AND MENTAL VIGOR. The fraudulent imitator relented that by offering a product with a similar name for a little less money which he claimed to be just as good, that he could fool thousands of people into buying it, and thousands have been so "fooled" and often he never found it out after they failing to get the genuine they have been convinced to receive from the genuine organic Nuxated Iron. Therefore if you have taken some of her iron product and not receive the good and power Nuxated Iron will not help you—try it on our guarantee below.

At least some of the fraudulent imitators of Nuxated Iron have been laid bit. One has been ordered by the United States District Court to pay One Thousand Dollar Damages and forever to cease from using the words "Nux and Iron." Another has been given a heavy fine for violation of the criminal code. (He was prevented from giving wide publicity to their names because they promised to reform and become honest upright citizens.) Beware of anybody who offers you something else which he claims is cheaper and just as good.

If you are not strong or well you owe it to yourself to make the following test: See how long you can work or how far you can walk without becoming tired. Next take two glasses full of water. Nuxated Iron 3 times daily after meals for two weeks. Then test your strength again and see how much you have gained. Thousands of men and women who have done all this report wonderful increased vigor and strength and endurance in two weeks' time. It is marvelous.

Your money will be refunded by the manufacturers if you do not obtain perfectly satisfactory results. Beware of substitutes. Always look for the word "Nuxated" on every package and the letters N. I. on every tablet. Sold by all druggists.

Baby Chicks

25 %

REDUCTION FOR JUNE

Homeland Farm Rosendale, N. Y.

S. BAKER & SON

38 East Strand Tele. 110-W

642 Broadway Tele. 891-W

20% REDUCTIONS

— FOR THE —

Week Beginning Monday, May 16 and Ending Saturday, May 21.

We are offering at 20% off all aluminum ware, glassware, cut glass, sad irons, enamelware, crockery, galvanized ware, tinware; also all dry goods and brooms.

This very special offer of 20% off on all the above mentioned goods is indeed a great reduction as our goods have been reduced previous to this Special Offer.

As you will please nitoce that we have moved our downtown store to No. 38 East Strand between the Lyric Theatre and American Express oce, and we hope you will avail yourselves of our specials of this week. You may buy at either 38 East Strand, downtown, or 642 Broadway, uptown, and receive the same 20% off on these goods

Live Business Men Advertise in THE FREEMAN.

THE OFFICE CAT

By Junius

Anthems of Anger.

I fain would help to sound his doom,
How oft my bitter wrath he's stirred—
I mean the weary pest to whom
Most every mortal is "a bird."
E. B. E.

Of all the folk beneath the skies
Or, should I say, of those I know?
The bird whom I do most despise
Is he who mutters, "Is that so?"

One kind of undesirable citizen is the fellow who lives in a flat and insists on taking slide trombone lessons.

Sisters of Tutti Frutti. Attention!

Ad in New York Evening Sun.
Help Wanted—Facial workers. Apply Miss Densmore, Grand Central Hairdressing Parlors.

Yet Some Prefer Pedagogging.
New York World.

Alleging that the defendant stole a seal coat belonging to her, valued at $845, Mabel Lawson, a waitress, appeared in Washington Heights Court yesterday against Hortense Goldman, 20 years old, who gave her address as the Marlborough Hotel.

Be that as it may, B. B. Bachelor of Syracuse, N. Y., has been arrested on a charge of bigamy.

A Sure Way to Get Results.

Would like acquaintance of good business men or a young farmer, like one with car, for pastime and results. Address C. A., care Star—Advertisement in Peoria (Ill.) Journal.

Don't think for a minute that actors and actresses kiss every time they make up.

Wise husbands are preparing their pocketbooks for the summer opening.

Why does the alarm clock never fail to awaken you wen you're going fishing?

A woman can sharpen a lead pencil as quickly as a man can thread a needle.

"And now abideth faith, hope and charity, these three, but the greatest of these is charity," says a New Haven paper, and credits it to "Exchange."

Bring Your Lunch.

The Rev. J. Owen, an evangelist, will preach at the Stone Church, July 15 to August 1.—Mercyville, Ia., Banner.

Some married men do without breakfast to reduce flesh, and some to reduce friction.

"Home brew is a great tax upon the digestive system," declares a physician. Also upon the imagination.

Even So.

Esteemed Sir:
Granting, as poets aver, that life is a game of see-saw, doesn't it seem that the difficulty in the present situation lies in trying to get both ends down at once?

TOOPER CENT.

OUR DAILY PATTERN.

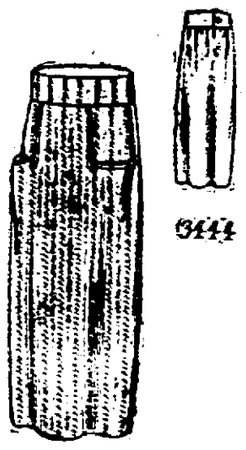

A Serviceable Popular Model.

Pattern 2444 was used to make this stylish garment. It is cut in 7 sizes: 24, 26, 28, 30, 32, 34 and 36 inches waist measure. A 26 inch size will require 3¾ yards of 38 inch material. The width at lower edge is 1⅞ yards.

Tricot twill, heather mixture, tweed, serge, velveteen, satin, charmeuse, gingham and linen could be used for this design.

A pattern of this illustration mailed to any address on receipt of 12c in coin or 10c and 2c stamps by the Pattern Department, The Freeman, Rondout, N. Y. Be sure to state the size wanted.

Catalogue Notice.

Send 15c in coin or stamps for our up-to-date spring and summer 1921 catalogue, containing 550 designs of Ladies', Misses' and Children's Patterns, a concise and comprehensive article on dressmaking, also some points for the needle (illustrating 30 of the various simple stitches), all valuable hints to the home dressmaker.

Notice to Merchants.

I will advertise your business on moving picture screens in Port Ewen and Esopus. Also your special sales. For further information call 595-J.—Advertisement.

GAS BUGGIES—Outside of that—it's all right

MICKIE, THE PRINTER'S DEVIL

By Charles Sughroe
© Western Newspaper Union

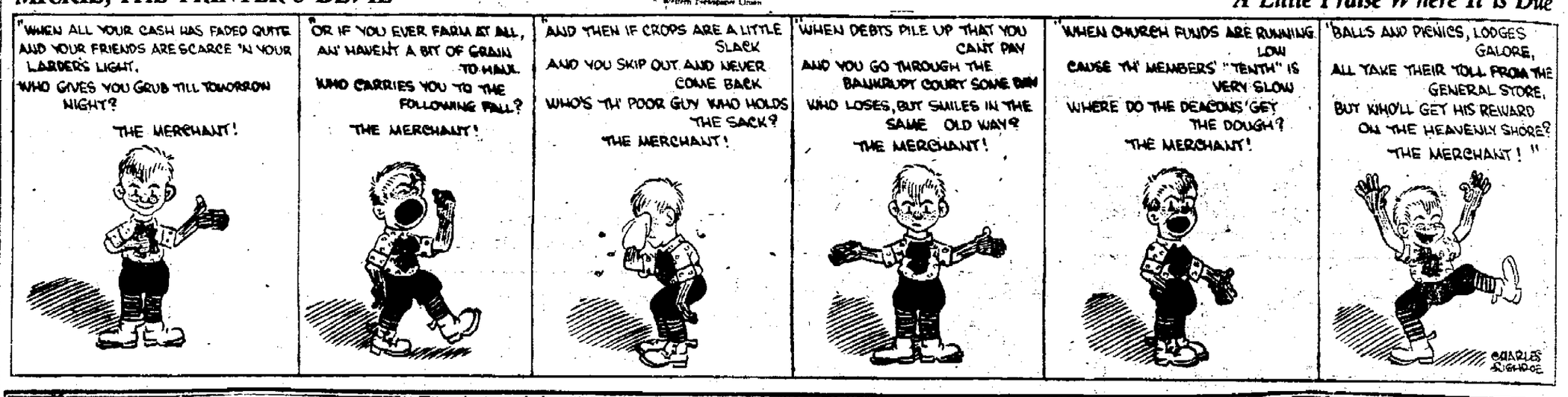

Burroughs Nature Club Notes

Copyright 1921.
By HOUGHTON MIFFLIN CO.

What do want to know about nature subjects? Send any questions of general interest to the Nature Notes Department of this paper. Look for answers in this column.

Can You Answer These Questions?

1. How do pearls grow?
2. Can you tell me where to get a list of wild flowers of Idaho and Oregon?
3. Is it true that the mocking bird cannot mock the robin?

Answers in Tomorrow's Nature Notes.

Answers to Previous Questions.

1. Are currant trees grown in this country?

The tree form of currant is usually an artificial, fancy style of currant bush, grown for novelty or for ornament. Six or eight shoots are selected for the final branches, and all lateral shoots trimmed off, promoting a tall growth. Plants thus treated are less productive of fruit, and more easily destroyed by currant borers, which easily pierce the one stem.

2. What common animals are cooled by perspiration? What not?

Horses and cattle often sweat till their coats show dark with dampness, or even a lather if they have been running. Dogs are said to cool themselves by hanging out their tongues, but they also seek cool places among damp stones or in damp hollows, to lower their body temperature. Birds open their mouths and gasp in the heat.

3. What is the difference between a prairie chicken and a grouse? Birds shown me as grouse in the north and west look like the prairie chicken of my boyhood days in Iowa.

Both belong to the same family which has about 25 species. Grouse have tarsi (the long bone of the foot) more or less feathered. Ruffed grouse have naked feet, however, with a horny fringe in winter on the toes, to aid snow-walking. Prairie hens have tarsi lightly feathered to the toes, and tufts at both sides of the neck. They have shorter tails than most grouse. Prairie hens are rather scarce.

ZENA.

Zena, May 17.—A surprise party was tendered Mrs. Mellert at her home on Thursday evening in honor of her birthday. About 50 guests were present. Dancing and games were indulged in and about midnight refreshments were served. The guests departed in the wee small hours voicing Mrs. Mellert a royal entertainer and wishing her many more happy birthdays.

Mrs. Rudwall has recovered from her recent illness.

Mrs. John Cartright and Mrs. William Mellert were Kingston visitors Thursday.

Jeannette Lewis is visiting her cousin, Kathryn Mellert over the week end.

Alva Rudwall is ill at this writing. We wish her a speedy recovery.

Mr. and Mrs. Dan Lynch, Mrs. Mellert, Dave Mellert, Mrs. Neil Kruse, Mrs. Kruse spent Saturday evening with Mr. and Mr. and Mrs. Louis Hillyram.

Kathryn Mellert and Jeannette Lewis spent Saturday afternoon in Woodstock.

Mabel Wolven was a Kingston visitor on Thursday.

William Mellert spent Thursday and Friday at his home here.

Mrs. Carr has opened her house for the summer. Mr. Lair and Mr. Brenson are visiting there.

Mrs. Lynch entertained the following ladies on Thursday afternoon, Mrs. Van DeBogart, Mrs. Kruse, Mrs. Hightmyer and Mrs. Rudwall.

Mr. and Mrs. Ed Van Etten and son, Lloyd were callers at Mrs. Mellert's on Sunday.

Its Rude to Stare.

A woman's feelings when you stare at her bonnet depends entirely on the age of the bonnet.—Akron (O.) Press.

DODGE BROTHERS SEDAN

The Sedan enjoys, everywhere, a distinctly high social status, and yet its economy is one of the outstanding reasons for its strong hold on American appreciation.

The gasoline consumption is unusually low
The tire mileage is unusually high

Van Motor Co., Inc.
529-531 Broadway, Kingston, N. Y.
John Van Benschoten, Inc., Poughkeepsie, N. Y.

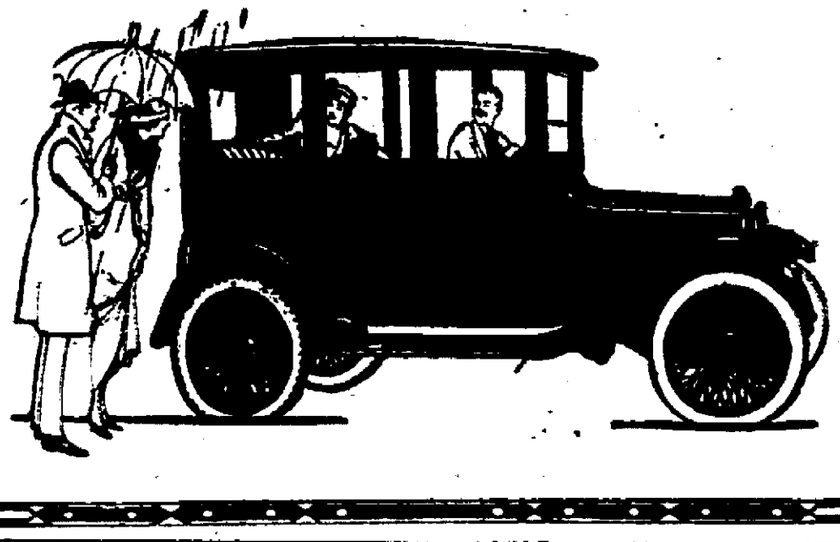

IT IS

A great advantage to get the winter supply of coal in the cellar before house cleaning.

Order now while coal is running freely and we can make prompt delivery.

Telephone 593.

Kingston Coal Company

KINGSTON SAVINGS BANK
273 Wall St., Kingston, N. Y.

MYRON TELLER, President
GEORGE BURGEVIN,
V. B. VAN WAGONEN,
Vice-Presidents
CHARLES TAPPEN, Treasurer
JAMES A. BETTS, Counsel.

TRUSTEES

James A. Betts,	Ervin E. Norwood
George Burgevin,	Abram D. Rose
Zadoc P. Boice	Charles Tappen
Sam Bernstein	Myron Teller
Everett Fowler	V. B. Van Wagonen
John E. Kraft	Levan S. Winne

Delancy J. Mathews

Resources, Jan. 1,'21.$5,737,000

Money loaned on Bond and Mortgage. Interest payable semi-annually.

Interest on deposits compounded semi-annually.

Everything About Cuticura Soap Suggests Efficiency

Soap, Ointment, Talcum, 25c. everywhere. For sample address: Cuticura Laboratories, Dept. X, Malden, Mass.

NOTICE!
FERRY TRANSPORT

Running between Kingston and Rhinecliff will be withdrawn from service on

Wed Eve., May 18th, Only

LAST TRIP

From Kingston 6:20 p. m.
From Rhinecliff 6:40 p. m.
(Daylight saving time.)

Transportation for foot passengers only will be provided by tug on the regular timetable throughout the evening.

It is expected that the repairs necessitating this withdrawal from service will be completed during the night and the regular schedule resumed on

Thursday Morning, May 19

"Standard"
KITCHEN SINKS

are "joys forever" in lightening labor and improving appearances. Let us show you specimens of and quote you prices on good plumbing for kitchen, bath and laundry.

L. F. Bannon Co.
402 Broadway.
KINGSTON, N.Y.

THE PEOPLE OF THE STATE OF NEW YORK—By the Grace of God Free and Independent.

To Benjamin Wynkoop Kemp Deuy, 238 Redwood Street, New Brunswick, New Jersey; Mary B. Wynkoop Smith, 2 Washington Square North, Borough of Manhattan, New York City, New York; Beatrice Wynkoop, 2 Washington Square North, Borough of Manhattan, New York City, New York; F. E. Dufour, 48 West 63d Street, Borough of Manhattan, New York City, New York; Susan F. Dufour, 36 West 16th Street, Borough of Manhattan, New York City, New York; Blandina Pagan Wyckoff, 48 33rd Street, Borough of Manhattan, New York City, New York; Lucy Porter Sutton, Roosevelt Hospital, Borough of Manhattan, New York City, New York; Elbert S. Porter, 408 Manhattan Avenue, Borough of Manhattan, New York City, New York; Ruth C. Porter, 408 Manhattan Avenue, Borough of Manhattan, New York City, New York; Augustus Wynkoop, St. Nicholas Club, 2 West 44th Street, Borough of Manhattan, New York City, New York; Alonzo V. B. Wynkoop, 9 West 8th Street, Borough of Manhattan, New York City, New York; Rudolph S. Wynkoop, 9 West 8th Street, Borough of Manhattan, New York City, New York; J. Mansfield Kemp, 408 East Genesee Street, Syracuse, New York; Edward J. Wynkoop, 104 James Street, Syracuse, New York; Mrs. Malvina Jordan, 108 Glenmore Avenue, Syracuse, New York; Arthur DuBois, 60 Liberty Street, Middletown, New York; Henry Reynolds DuBois, Liberty and Reynolds Streets, Newburgh, New York; Augustus C. Pepper, 408 Water Street, Skaneateles, New York; Louis A. DuBois, 163 Maple Avenue, East Orange, New Jersey; Frances Brown Wynkoop, 11 Maple Street, Bloomfield, New Jersey; Rachel V. W. Porter, 90 Park Avenue, Bloomfield, New Jersey; Charles Burton Wynkoop, Jones Building, Utica, New York; Sarah Miller Wynkoop Hughes, 130 Summer Avenue, Newark, New Jersey; A. Hallman Kemp, Pasadena, California; Catherine Wynkoop Martin, Pasadena, California; Walter D. Wynkoop, 367 Gilpin Street, Denver, Colorado; Anna Wynkoop Tenney, Smith Street, Brooklyn, Massachusetts; Elizabeth Miller Wynkoop Marcuson, The Rowlett, Lancaster, Ohio; Stephen Wynkoop, The Rowlett, Lancaster, Ohio; Grace Hallman Wynkoop, The Rowlett, Lancaster, Ohio; William A. Wynkoop, The Barnum, Syracuse, New York; Marvin E. Fritts, Hudson, New York, and to all other persons who may be heirs at law or next of kin of Sarah B. Reynolds, late of the City of Kingston, in the County of Ulster, Deceased.

SEND GREETING:

You and each of you are hereby cited to show cause in a Surrogate's Court, to be held in and for the County of Ulster, at the Surrogate's Office in the City of Kingston, in the said County, on the 2nd day of June next, at ten o'clock in the forenoon of that day, why the last Will and Testament of Sarah B. Reynolds, late of the City of Kingston, in the County of Ulster, deceased, presented to the said Surrogate's Court, should not be admitted to probate, and received as a Will of real and personal estate, in pursuance of the statute, on the petition of J. Mansford Kemp and Edward J. Wynkoop, of the City of Syracuse, in the County of Onondaga.

The executors named therein, and that if any of the persons interested be under the age of twenty-one years, they are required to appear by their guardian, if they have one, or if they have none, that they appear and apply for one to be appointed, or in event of their neglect or failure to do so, a guardian will be appointed by the Surrogate to represent and act for them in the proceeding, and that if any of the persons interested be in the military or naval service of the United States of America, or of any of its Allies, they are required to appear by their attorney, if they have one, or if they have none, that they appear and apply for one to be appointed, or in the event of the neglect or failure to do so an attorney will be appointed by the Surrogate to represent and act for him in this proceeding.

In Testimony Whereof, we have caused the seal of said Surrogate's Court to be hereunto affixed. Witness, Hon. George F. Kneeland, Surrogate of our said County, at the City of Kingston, the 16th day of April, in the year of our Lord, one thousand nine hundred and twenty one.

DANIEL B. DEWITT,
Clerk of the Surrogate's Court.

(L.S.)

A. T. CLEARWATER,
Attorney for Executors,
Ulster County Savings Bank Building,
Kingston, New York.

NOTICE TO CONTRACTORS.

State Commission of Highways, Albany, N. Y.—Pursuant to the provisions of Chapter 30 Laws of 1909, and amendments thereto, sealed proposals will be received by the undersigned at No. 56 Lancaster Street, Albany, N. Y., at one o'clock p. m., advanced standard time which is 12m eastern standard time, on the 3rd day of June, 1921, for the improvement of the following highways:

Ulster County

Highway No. 1536. Name of highway, Highland-New Paltz. Approximate Length, 7.19.

Also on the 7th day of June, 1921, for the improvement of the following highways:

Highway No. 3509-B. Name of highway, Kingston-Fort Oram. Approximate Length 6.22.

Maps, plans, specifications, estimates and proposal forms may be examined at the office of the Commission in Albany, N. Y., and at the office of Division Engineer Jas. H. Sturdevant, 11 Washington street, Poughkeepsie, N. Y.

Special attention of bidders is called to "GENERAL INFORMATION FOR BIDDERS" in the proposal, specifications and contract agreement.

Proposals for each highway or contract must be submitted in a separate sealed envelope with the name and number of the highway plainly endorsed on the outside of the envelope.

Each proposal must be accompanied by cash or certified check payable to the order of the State Commission of Highways for an amount equal to at least three per cent of the amount of the proposal. The proposal and check of each such or check for the State Commission of Highways shall comply with Subdivision 2, Section 136 of the Highway Law, as amended by Chapter 622, Laws of 1920.

The successful bidder will be required to execute the contract and comply in all respects with Section 136 of the Highway Law, as amended by Chapter 622.

The right is reserved to reject any or all bids.

HERBERT S. SUSSMAN,
Commissioner.

J. C. TUSON,
Acting Secretary.

TIME TABLE OF ULSTER & DELAWARE R. R.

Effective April 24, 1921
EASTERN STANDARD TIME

Trains are due to leave this city as follows:

Kingston Point *11:15 p. m., connecting May 14th.

Rondout Station, *5:45 a. m., †11:20 p. m.

Union Station, *6:20 a. m., †1:35 p. m., §3:00 p. m., connecting May 27th.

Trains are due to arrive as follows:

Union Station, *10:35 a. m., *4:15 p. m., connecting May 26th, §6:00 p. m. to and including May 26th; §8:20 p. m.

Rondout Station, *10:55 a. m., §5:25 p. m., to and including May 26th; §8:45 p. m.

Kingston Point, *11:00 a. m., connecting May 14th.

*Daily.
†Daily except Sunday.
§Sunday only.

"When was that 'simple time of our fathers' when people were too sensible to care for fashions? It certainly was before the Pharaohs, and perhaps before the Glacial Epoch"
—W. G. SUMNER

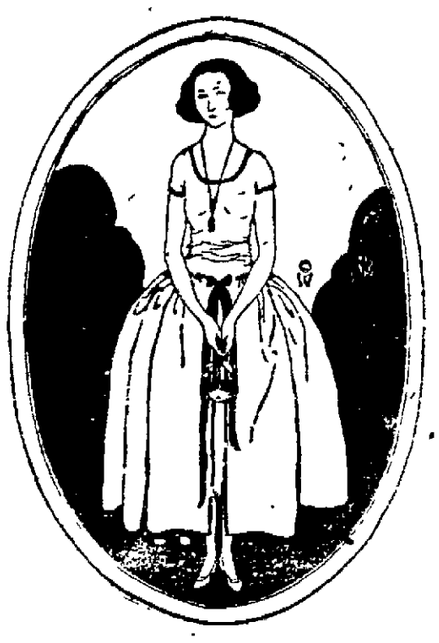

Did You Know

that some plain-bodice frocks of taffeta could drop their overskirts [if any] and change themselves into the most perfect slips to wear under new organdies or chiffons? *Luxury and economy blend!*

Weisberg's
Specialty Shop
271 FAIR ST. KINGSTON, N.Y.

FUNDS FOR HOMES IN TREASURY PLAN

United States treasury saving associations have been installed in twenty-one Kingston industries as a result of the activities of Postmaster DeWitt's committee, who are directing the efforts of the government loan representative of the Second Federal Reserve district

"It is greatly gratifying" said Chairman Dewitt "to meet with such splendid response from employers and employes to this movement to mobilize Kingston's industrial workers for the safe investment of their savings and the upbuilding of their community and the nation This experience in the twenty-three plants we have visited in selling the plan to employers and leading executives and afterwards in explaining it to the employees has demonstrated to me that we have one of the thriftiest cities in the country

"What appeals to me most is that the stimulation given by the treasury representative has not only helped make savers out of workers who are not getting ahead but it is aiding the creation of more capital through bank deposits, investments in building and loan, insurance and creating future business for real estate and builders

"One of these days Kingston's building boom long delayed by conditions created by the war, will be launched Then through this movement we are fostering there will be scores who have saved some money and invested it to earn interest who will be ready to buy homes when they are built The savings invested in treasury securities purchased at the post office or through the associations in the plants will be utilized as the start towards owning homes and completed through the building and loan associations The response to our educational campaign is a good one because the benefits are so wide and far reaching"

Mr Mosser spoke to the Hiltebrant dry dock employes at noon today and an association was formed with this committee Fred Walter chairman Raymond Howe assistant Elmer Walter Peter Mower, John Snyder and Frank Jenks A few hours earlier he spoke to the Monarch Waist Company employes Associations were formed yesterday in the J B Back & Company H W Palen's Sons and Alexander Charchian Company plants

WAIT FOR OUR BIG REDUCTION SALE

ON HIGH GRADE WOMEN'S APPAREL

SATURDAY, MAY 21

THE UP-TO-DATE CO.,

303-305 WALL STREET.

NOTICE TO CREDITORS In pursuance of an order of Hon Walter N Gill Surrogate of Ulster County notice is hereby given according to law to all persons having claims against Charles C Blodget, late of the Town of Shandaken County of Ulster deceased intestate to present the same with the vouchers in support thereof to the undersigned Fred C Blodget the Administrator of the estate of said deceased at his residence Pine Hill Town of Shandaken in the said County of Ulster, on or before the first day of July 1921

Dated December 28th, 1920

FRED C BLODGET,
As Administrator Etc of Charles C Blodget Deceased

A B Van Wagoner, Attorney Kingston, N Y

OPENING DANCE
SUNDAY EVENING, MAY 22
SCHOENTAG'S HOTEL,
SAUGERTIES ROAD.
BALFE'S ORCHESTRA.

MOHICAN

The Market That Sets the Pace

BUTTER

Mohican Fresh Churned Meadow Brook Creamery Butter

THE FINEST IN THE LAND, lb. - - 35c

2 Pounds for 69c

Remember, no matter how much you pay you cannot get better creamery butter.

THE MOHICAN COMPANY

296 WALL STREET, NEAR JOHN ST.

CHAUFFEURS' EXAMINATIONS

Here May 24—Worst Violation of Motor Vehicle Law.

By Telegraph to The Freeman

Albany, May 18—Probably the most original conception of what would constitute the worst possible violation of the state's motor vehicle law was recently disclosed in connection with a chauffeurs examination The examiner was busy with the oral test

"What do you consider the worst violation of the motor vehicle law?" inquired the examiner of one of the applicants a tall lanky fellow

"Speeding with a girl on the front seat," came the reply much to the examiner's surprise

Secretary of State John J Lyons will send E J Murphy a chauffeur examiner to Kingston on May 24 for an examination which will be held at the city hall at 12 o'clock railroad time

A remarkable photograph showing Harriet Mitchell, 3-year-old daughter of Brigadier General Mitchell, taking a hurdle on Home Again, her entry in the National Capital Horse Show, Washington, where the little girl's wonderful riding received much applause Little Miss Mitchell is considered the best of the child riders in the capital.

Improved Camera.

Designed particularly for making motion pictures of birds and animals a new French camera with a speed of 250 exposures a second is reported, while for the humanist method of keeping the moving object in the field of the lens some Popular Mechanics Magazine The shifting arm is so connected to the divided mirror that they move together to geometrical relations and an image in the center of the finder is always reflected into the center of the camera lens, regardless of its position The field of view and even of projection may thus be recorded for further study the object being to show the same position on each plate.

THINK

Advertisement.

Better Goodyear Tires Than You Have Ever Known

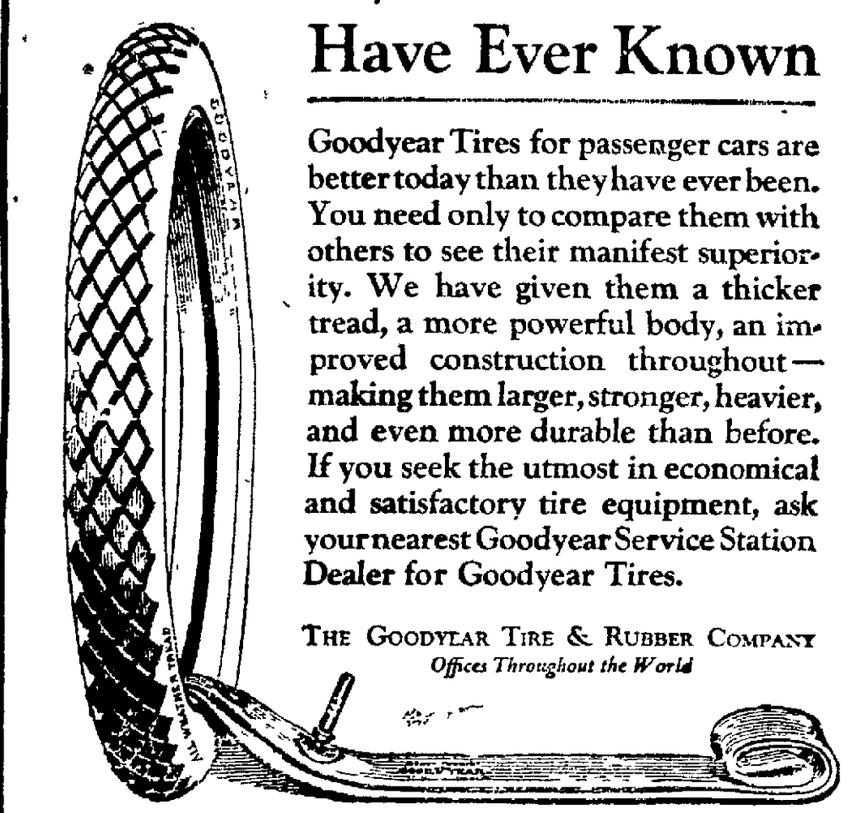

Goodyear Tires for passenger cars are better today than they have ever been. You need only to compare them with others to see their manifest superiority. We have given them a thicker tread, a more powerful body, an improved construction throughout—making them larger, stronger, heavier, and even more durable than before. If you seek the utmost in economical and satisfactory tire equipment, ask your nearest Goodyear Service Station Dealer for Goodyear Tires.

THE GOODYEAR TIRE & RUBBER COMPANY
Offices Throughout the World

GOODYEAR

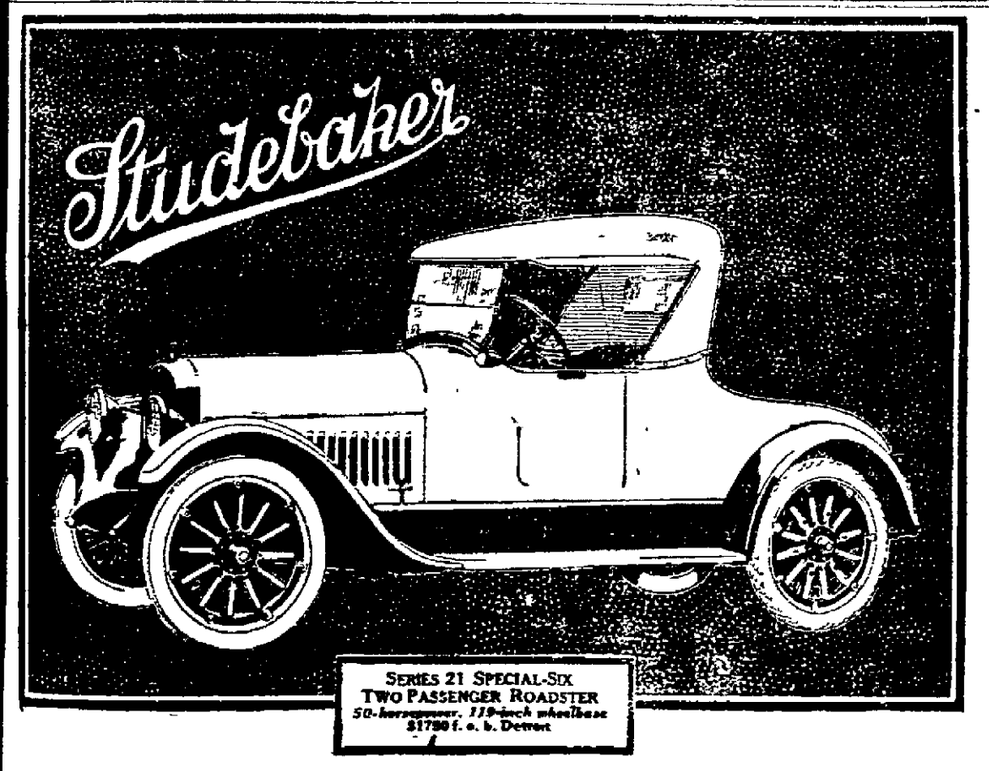

THE SPECIAL-SIX Two-Passenger Roadster is an ideal car for a man with a small family or for a salesman who wants a sturdy, dependable, economical car with plenty of power, but who does not need a five or seven passenger car. There is ample room in the rear compartment for luggage or salesmen's sample cases.

This is a Studebaker Year

The Van Motor Car Co. Inc.
[illegible] Broadway, Kingston, N. Y.
Telephone 165.

Prices f. o. b. factory

Touring Cars and Roadsters		Coupes and Sedans	
LIGHT-SIX TOURING CAR	$1485	LIGHT-SIX COUPE-ROADSTER	$1990
SPECIAL-SIX TOURING CAR	1790	LIGHT-SIX SEDAN	2190
SPECIAL-SIX 2 PASS. and 4 PASS. ROADSTERS	1790	SPECIAL-SIX COUPE	2690
BIG-SIX TOURING CAR	2190	SPECIAL-SIX SEDAN	2790

ALL STUDEBAKER CARS ARE EQUIPPED WITH CORD TIRES

GOODYEAR Service Station

The Declining Cost of Tire Mileage

YOU have probably noticed the steadily increasing amount of mileage built into Goodyear Tires during the last few years. So long as this time the increase has been accomplished without extra cost to the user. That Goodyear Tires cost less today than in 1916?

We stock and sell all sizes of Goodyear Tires, Tubes and Accessories for we know that they cost no more than you are used to pay for goods of less merit.

Come to our Goodyear Service station and let us show you how to reduce the cost of tire mileage.

STUYVESANT GARAGE,
A. H. & L. G. CHAMBERS,
[illegible] Clinton Ave.
Tel. [illegible] Kingston, N. Y.

GOODYEAR Service Station

Get Your Car Ready for Spring

MOTORISTS have more trouble in the spring than at any other time

[illegible]

Now there will be [illegible] motoring

You do not want to have your trip spoiled by a tire failed to take the proper precautions. We have a complete stock of Goodyear Tires, Tubes and Accessories. Why not [illegible] your car with a new set of Goodyear tires at once?

Start the season with good equipment you will find it to be the most satisfactory and economical in the end

The Van Motor Car Co., Inc.
[illegible] Broadway Kingston, N. Y.
Telephone [illegible]

GOODYEAR Service Station

Tire Endurance and Low Cost

A WELL-built tire yields much more mileage for each dollar of cost than a tire purposely made to be offered at a sensationally low price. But good tires, not low priced. We want to sell you Goodyear Tires, Tubes and Accessories because we know they will give you the maximum of service and mileage. Long experience, experience and care in manufacture insure these distinctive exceptional mileage at exceedingly low cost.

Come to our Service Station for Goodyear Tires, Tubes and Accessories—for the endurance at low cost.

BROADWAY GARAGE,
Tel. [illegible] [illegible] Broadway
KINGSTON, N. Y.

Why Soap Cleans.

[illegible] discovered that soap, mixed with water, give a smooth, slippery feeling and also that the mixture has cleaning power. The reason is that the soap is rich in soda or potash both of which are good for washing, but to use them alone is wasteful in fabrics so we combine them with fats and make a soap, but it is the alkalies (soda and potash) that cut into the dirt and grease and make it easy for the water to clean them away.

Collegiate Advantages

Nothing creates more real cause out of a round tables [illegible] first by individuals and entire groups. It is friends talking in the [illegible] who make history and the [illegible] of friends is perhaps the most [illegible] job which falls to a student [illegible] college life has no other [illegible] it is worth while for the [illegible] to place [illegible] become [illegible] —Prof. A. E. Zimmern.

Character in the Face.

"A command of words and a facility for using the language is desired for everything are [illegible] and full understanding. A certain [illegible] determines. An energetic person has long narrow nose is an active one, and the part of the [illegible] between the nose and [illegible] very prominent. Much space between the eyebrows and the eyes [illegible] the other [illegible] good [illegible] of [illegible] and high broad forehead [illegible] intuitive.

It kills all vermin and the eggs or nits that cling to the hair. Its consistent use will keep your children safe from contracting vermin from other children. It is absolutely harmless, non-oily, non-sticky and doesn't interfere with growth or color of hair. Don't be ashamed to ask for it, at all drug stores. 25c, 65c and $1.25.

KIL-VE
DESTROYS VERMIN ON CHILDREN'S HEADS

The Famous Healing
Toilet Powder

For Chafing, Rashes and all Skin Soreness of Infants, Children & Adults.

It contains six healing, antiseptic, disinfecting ingredients not found in ordinary talcum powders.

There's Nothing Like It. All druggists

Millions Use "Gets-It" For Corns

Stops Pain Instantly — Removes Corns Completely.

Everybody, everywhere needs to know what millions of folks have already learned about "Gets-It," the guaranteed painless corn and callus remover. Any corn, no matter how deep rooted, departs quickly when "Gets-It" arrives. Wonderfully simple, yet simply wonderful, because all soreness stops with the first application. Get rid of your corn and wear shoes that fit. Big shoes simply make corns grow bigger. Your money back if "Gets-It" fails. Insist on the genuine. Costs but a trifle everywhere. Mfd. by E. Lawrence & Co., Chicago.

End Your Corns With "Gets-It."

B. W. Johnston, Strand, Dealer.
Dr. Bongartz's Pharmacy.

Glasses for Young and Old

The importance of perfect sight is all essential to young, middle aged and old.

Errors of refraction can be remedied by glasses especially made for each particular case.

We are competent optometrists, and furnish right glasses for eyes needing assistance

Frank A. Jagger
OPTOMETRIST and OPTICIAN
Telephone 1179-W.
614½ Broadway, Kingston, N. Y.

Dr. C. Edwards
Chiropractor
Formerly Brooklyn, N. Y.; now 297 Washington Ave., Kingston
Private Location. Testimonials from local patrons. Consultation and Trial Treatment free. Home calls on request.
Tel. 1633-M.

C. V. L. PITTS & SONS

Watch, clock and jewelry repairing. Hand engraving. Eye glasses repaired.

314 WALL STREET.

NOTICE TO CREDITORS, in pursuance of an order of Hon. George F. Kenfman, Surrogate of Ulster County, notice is hereby given, according to law, to all persons having claims against Hiram D. Krom, late of the City of Kingston, County of Ulster, deceased, Saturday, to present the same with the vouchers in support thereof, to the undersigned Sydney H. Krom, the Administrator of the estate of said deceased, at his residence, 25 Clinton avenue, in the said City of Kingston, on or before the 9th day of August, 1921.

Dated February 15, 1921.

NATHAN D. KRUM,
Administrator.

BRINGING HOME DEAD U. S. HEROES

New York National Guard Gives Assistance To Government And Families of The State—Advice From Gen. Kincaid.

By Telegraph to The Freeman.

Albany, May 18.—Those American families whose sons fell and were buried on the battlefields of France and in obscure cemeteries of other European countries are seeing the heart of their own government expressed in a great and noble consolation.

They know how the war machine functions. Time and anxiety taught them that. And now they are receiving tangible proof that the government of the United States has sympathy enough to carry through the vast project of reclaiming for interment in its own soil the bodies of all identified heroes.

The grief of many relatives who have won the gold star on the sleeve may never be assuaged and some will be so hard as to say it is "the least the government could do."

But there is in an announcement issued by Brigadier General J. Leslie Kincaid of the New York National Guard a sentiment of such deep concern on the part of the state of New York that it must indeed reflect the feeling of the national authorities. No citizen of understanding and loyalty can fail to recognize the deep sincerity of the following paragraph:

"A new spirit is endeavored to be kindled in the relatives of New York state's soldier dead by the fact that a representative stationed at Pier 2, Hoboken, N. J., is personally looking after their interests in a matter which is near and dear to them. Everything possible is being done to restore faith in the National Government, co-operation with the state, and finally success to this period of readjustment now at hand. The representative is there to meet the relatives when they call personally for information or the remains of their loved ones. Words of appreciation for the human sacrifices which they have made in this war are expressed at the time when they receive that precious casket which finally, after these two long years of untold anxiety and grief, fulfills their hearts' desire and brings comfort to their bereaved and broken spirits."

Vast And Diligent Effort.

Few will realize the tremendous responsibility the government has undertaken in restoring to each family the fragments of its own. The work of identification alone requires an intricate system, after the lapse of two years since the end of hostilities. And even when that is accomplished, communication with relatives, millions of whom are widely separated since the days of enlistment and the draft, is an exceedingly difficult and tedious matter, engaging the most minute attention to every clue.

To April 1, 1921, the Graves Registration Service had registered 75,882 graves distributed over eight countries of Europe. The total number of deaths overseas, including 382 lost at sea, suffered by the United States during the war was 80,222.

The Graves Registration Service spares nothing in its financial outlay in preparing the bodies of American dead for transportation to the United States. Each casket of chestnut oak is valued at $250, and it is estimated that the service spends $1,500 in the preparation and return of each body.

The total cost of bringing home as many as 75,000 bodies would be $112,500,000.

Owing to the close proximity of New York to the port of embarkation and due to the large number of casualties suffered by New York state in the war, Governor Miller has been able by special authority from the Secretary of War to appoint a representative for the state to be stationed at Hoboken. This representative, having established a liaison with the federal authorities at Hoboken, since March 10, has succeeded through the courtesy of Captain Robert E. Shannon, chief of the Graves Registration Service, in arranging for services to be held at the piers on the arrival of each consignment of bodies since that date; the organized units of the National Guard, under command of General John F. O'Ryan, furnishing chaplains of different faiths, speakers, guards of honor and a military band for such services.

Due to the co-operation which has been formed with Captain Shannon, the state representative has been able to effect the return of all bodies to the various cities at one time, and assist in arranging for memorial exercises whenever desired.

Acting In Union Desired.

General Kincaid suggests that each city, town and village should organize a committee to receive the bodies of its own men. As the regulations require a request from the next of kin before shipment it is imperative that all requests from any given locality be received before shipment is made in order to effect a full return.

When at length the Graves Registration Service has received advice from each next of kin and it knows which bodies are to be returned and which are not to be returned it commences operation at the foreign cemetery. Each body, after being thoroughly and positively identified, is very carefully prepared and wrapped in a blanket. Those bodies which are to be returned are then placed in a metallic casket, padded and lined with Japanese silk.

Two large pillows, saturated with fragrant perfumes and disinfectants are then placed over the body and just under the metallic top which is bolted down causing a rubber gasket to seal the the casket airtight in conform with health regulations. The metallic casket is then placed in an oaken casket of rich dark finish which is ornamented with silver handles and trimmings.

Care of Transportation.

Particular care is taken to see that the oaken casket or the shipping box that as much as possible of the vibration and jar caused by trans portation will be absorbed. Each shipping box is plainly marked: the name, organization, rank, serial number, cemetery number and grave number of the soldier, also the name and address of the consignee is plainly stenciled on the outside of the box. The bodies thus prepared are taken from the cemetery to the rail head where they are shipped by rail to the seaport. They are then loaded one by one on the available transport which returns them to the United States.

The representative of New York state, Lieutenant Sidney F. Rock, who is stationed at Pier 2, Hoboken, N. J., will gladly appreciate a visit at any time by relatives, state officials or any interested committees and will acquaint them with every detail of the work being done by the Graves Registration Service.

Lieutenant Rock has issued a printed letter of instructions which will be sent to any person on application if he has not been acquainted with the government's method of procedure.

The Rexall Stores

1 Can of Jam for 1 Cent
Ballardvale Jam

Fifteen ounces of delightful jam, made from luscious full bodied Concord grapes, grown in the famous New York grape district. Standard Price

One Can 40c

This Sale

Two Cans 41c

Thursday, Friday and Saturday

What is a One-Cent Sale?—It is a sale where you buy an item at the regular price—then another item of the same kind for 1c. As an illustration: The standard price of Rexall Tooth Paste is 25c. You buy a tube at this price, and by paying 1c more, or 26c, you get two tubes. Every article in this sale is a high-class standard piece of merchandise, just the same as we sell you every day at regular prices and have sold you for years

A New Way of Advertising—This sale was developed by the United Drug Co. as an advertising plan. Rather than spend large sums of money in other ways to convince you of the merit of these goods, they are spending it on this sale in permitting us to sell you a full-size package. of high standard merchandise for 1c. It costs money to get new customers, the loss taken on this sale will be well spent if the goods please you.

HOUSEHOLD REMEDIES AND TOILET GOODS

50c Glycerine and Rose Water.....2 for 51c

40 Antiseptic Tooth Powder.....2 for 41c

$1.25 Cod Liver Oil Emul.....2 for $1.26

20c Bronchial Tablets.....2 for 21c

50c Violet Dulce Cold Cream.....2 for 51c

35c Rexall Almond Cream.....2 for 36c

For wind burn, chapping and other kindred irritations.

35c Rexall Baby Laxative.....2 for 36c

A pleasant laxative that children will take.

35c Cherry Bark Cough Syrup, Imp.....2 for 36c

25c Red Cedar Comp..2 for 26c

19c Sulphur and Cream Tartar Loz.....2 for 20c

50c Harmony Liquid Shampoo.....2 for 51c

It cleanses and beautifies the hair.

50c Syta Complexion Powder.....2 for 51c

25c Corylopsis Talcum.....2 for 26c

$1.00 Septone Hair Tonic.....2 for $1.01

25c Rexall Medicated Skin Soap.....2 for 26c

Keeps the skin soft and healthy.

25c Klenza Tar Shampoo Soap.....2 for 26c

For the treatment of the hair. A very large cake.

35c Cascara Tablets, 5 gr. 100's.....2 for 36c

30c Rikura Throat Tablets, 50's.....2 for 31c

50c Rexall Kidney Pills 60's.....2 for 51c

10c Carryall Bags...2 for 11c

Seamless Ball Top Nipples

Six For 30c

Twelve For 31c

200 Cups of Tea for 1 Cent

LIGGETT'S OPEKO TEA

Formosa Oolong, Orange Pekoe, Mixed Black and Green.

Standard Price — This Sale

½-lb Packet 45c — Two Packets 46c

This is a Blend of High Grade Coffees, Roasted and packed by the latest machinery. A superb drink and wonderful value.

Standard Price — This Sale

One Pound 45c — Two Pounds 46c

HARMONY TOILET WATER

Beautiful packages of high grade toilet water, each containing the true odor of the flower whose name it bears. Violet, lilac and wisteria.

Standard Price — This Sale

One Bot. $1.00 — Two Bots. $1.01

ASPIRIN TABLETS

These are genuine Aspirin Tablets. Each containing 5 grains. Made by Americans in America. Packed 1 dozen in a box, 2 dozen in a box, 100 in a bottle.

Standard Price — This Sale

100, 69c.....2 Bottles, 70c

24's, 35c.....2 Boxes, 36c

12's, 20c.....2 Boxes, 21c

BOUQUET RAMEE COMPLEXION POWDER

An exceptional high grade face powder. Adheres to the skin and contains the combined perfumes of rose, jasmine, heliotrope and lilac.

Standard Price — This Sale

One Box $1.00 — Two Boxes $1.01

REXALL TOILET SOAP

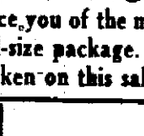

A splendid grade of hard milled soap, does not become soft and wasteful. A clean, fragrant and absolutely pure soap.

Standard Price — This Sale

One Cake 15c — Two Cakes 16c

SYMONDS INN COCOA

Made from the pure cocoa beans. Unexcelled in quality. Without any adulterations

Standard Price

One Pkg. 30c

This Sale

Two Pkgs. 31c

Violet Dulce Vanishing Cream

Safe and very pleasant. Just the kind you need. It cleanses, beautifies and truly makes the skin like velvet. It is one of the creams that help you retain that youthful look.

Standard Price — This Sale

One Jar 50c — Two Jars 51c

REXALL TOOTH PASTE

A perfect dentifrice, antiseptic and deodorant. Cleans and whitens the teeth. Comes out flat on the brush.

Standard Price — This Sale

One Tube 25c — Two Tubes 26c

FOOD PRODUCTS

45c Imported Olive Oil.....2 for 46c

A genuine high grade oil.

35c Flavoring Extract, Vanilla.....2 for 36c

40c Flavoring Extract, Vanilla.....2 for 41c

40c Flavoring Extract, Lemon.....2 for 41c

40c Symonds Inn Peanut Butter. A rich, meaty product.....2 for 41c

45c Olives, Queen or Stuffed.....2 for 46c

40c Fulton Salad Dressing 2 for 41c

20c Chocolate Pudding..... 2 for 21c

30c Beef Cubes 12's..... 2 for 31c

25c Black Pepper, 4 oz.....2 for 26c

25c Cinnamon, 4 oz..... 2 for 26c

25c Ginger, 4 oz..... 2 for 26c

25c Allspice, 4 oz..... 2 for 26c

25c Nutmeg, 2 oz..... 2 for 26c

25c Poultry Seasoning..... 2 for 26c

STATIONERY SUNDRIES and HOUSEHOLD NEEDS

45c Cascade Paper and Envelopes (Folding Carton)... 2 for 46c

45c Carton of 50 envelopes....2 cartons 46c

To match Cascade lb. paper.

Nipples 6 for 30c or 12 for 31c

5c Chewing Gum.....2 for 6c

5c Mints.....2 for 6c

SAFETEE SHAVING STICK

(Cocoa Butter Center)

Standard Price 35c — This Sale Two for 36c

GOOD FORM HAIR NETS

This net is of the highest quality and carefully selected.

Standard Price — This Sale

One Net 15c — Two Nets 16c

ONEIDA COMMUNITY FAMOUS SILVERWARE

Per Plate

Tea Spoon—35c value

At Our 1c sale

2 FOR 36c

Also knives, forks, tablespoons, etc., at a similar saving.

BOUQUET RAMEE TALCUM POWDER

A delightful preparation made of the finest Italian Talc, double bolted and purified.

Contains the combined perfumes of roses, jasmine, heliotrope and lilac.

Standard Price — This Sale

One Can 50c — Two Cans 51c

CASCADE LINEN

One pound in a package. We also have envelopes to match. If it is true that the good taste of a person is expressed by the quality of their stationery, then your taste will be established with your friends.

Standard Price — This Sale

One Pound 60c — Two Pounds 61c

RIKER'S PEPTONA

"OUR BEST TONIC" a combination of Peptonized Iron, Manganese, Malt and Cod Liver Extract.

Standard Price — This Sale

One Bot. $1.25 — Two Bots. $1.26

REXALL NUX AND IRON TONIC TABLETS

Ext. Nux Vomica, Peptonized Iron, Glycero-phosphites of Calcium and Sodium, Cascarin.

Standard Price — This Sale

One Bot. 69c — Two Bots. 70c

PROPHYLACTIC TOOTH BRUSHES

Standard Price 50c — This Sale 2 for 51c

GUTH'S HONEY AND CREAM CARAMELS

Standard Price

One lb. 50c

This Sale

2 lbs. for 70c

MAXIMUM 2 QUART FOUNTAIN SYRINGE

This is one of the finest Syringes that can be manufactured. The quality is extra fine. This Syringe is guaranteed against imperfections in manufacture for one year.

Standard Price — This Sale

One Syringe $2.50 — Two Syringes $2.51

(ADVERTISED PRICES DO NOT INCLUDE WAR TAX)

The Rexall Stores

634 BROADWAY, Near O'Neil Street and 323 WALL STREET

MAXIMUM HOT-WATER BOTTLE

The largest selling bottle in the world. The price everywhere is $2.50 each. Full two quart capacity. Guaranteed for one year.

Standard Price — This Sale

One Bot. $2.50 — Two Bots. $2.51

COURTS COURT NOTICE

Tears, Coroners and other officers who have taken recognizance for the appearance of any person at said court, or who have taken any inquisition, or the examination of any prisoner or witness, to return such recognizances, inquisitions and examinations to the court at the opening thereof on the first day of its sitting.

Witness, HON. JOHN M. DUNN, Judge of Ulster County, at the Court House in Kingston, this 9th day of May, 1921.

FREDERICK G. TRAVER, District Attorney.

TOWN OF LAMBTON.—State of New York, Ulster County, ss: The undersigned, Sheriff of said County, in compliance with a precept to this subscriber directed and delivered, by this his proclamation, requires the electors herein to assemble at the Town House in said Town, in the said County of Ulster, in Kingston, in said county, on Monday, the 6th day of June, 1921, at 2 o'clock in the afternoon of that day, to nominate or otherwise, to report their nominations, and for the purpose of voting thereon, Coroners and other officers who have taken any recognizance for the appearance of any person at said court, or who have taken any inquisition, or the examination of any person or witness, to report such recognizances, inquisitions and examinations to the said court at the opening thereof on the first day of its sitting, on the first day of its sitting.

Given under my hand and seal of said office, this 9th day of May, 1921.

W. H. [illegible]
Sheriff of Ulster County.

BOY SCOUTS

(Conducted by National Council of the Boy Scouts of America.)

GOLDEN BOOK OF BOY SCOUTS

Boy scouts of Philadelphia are to have a unique record of their achievements. The local council, at the suggestion of Dr. Charles D. Hart, have had a book made of golden parchment, in which are to be recorded the names and deeds of boy scouts who have done particularly heroic service. The book contains first of all, the names of the 19 of the 407 Philadelphia scouts, who paid the supreme sacrifice for their country in the World war. Next follows a permanent record of the names and deeds of all those boy scouts of Philadelphia who, having risked their lives for others, have earned the medals of honor granted by the National court of honor. So far, there are six names in this second group, as follows:

Bronze medal—Scout Lex Newman, who on June, 1916, saved a comrade from drowning in a stone quarry.

Bronze medal—Scout Fred Lange, who, in February, 1920, saved a four-year-old child from burning to death.

Bronze medal—Scout William J. Cassells, who, in June, 1919, saved a fellow scout from death by drowning.

Bronze medal—Scout Thomas Murray, June, 1920, for striking water rescue at scout camp.

Silver medal—Scout Walter Friek, June, 1920, for saving another boy from drowning.

Silver medal—Scout Albert Grow, June, 1920, for rescuing another boy from drowning in the Manayunk canal, the second feat of the kind performed by him in the same canal.

An impressive service of investiture took place in connection with the dedication of the Golden Book, in which the six living young heroes participated. All scouts present stood at attention while the names of the recipients of the honor were read off, with the official recital of the deed of courage, for which each was to receive recognition. Each scout, so honored was summoned by bugle blast and stood while his name was being enrolled in the Book of Heroes, and received his medal from the chairman of the council. After this ceremony was completed, each scout, in turn, after three blasts of the bugle, retraced his steps through the archway of colors. The ceremonial followed is similar to that of the bestowal of the Victoria Cross or the Croix de Guerre.

A TOWER OF SCOUTS.

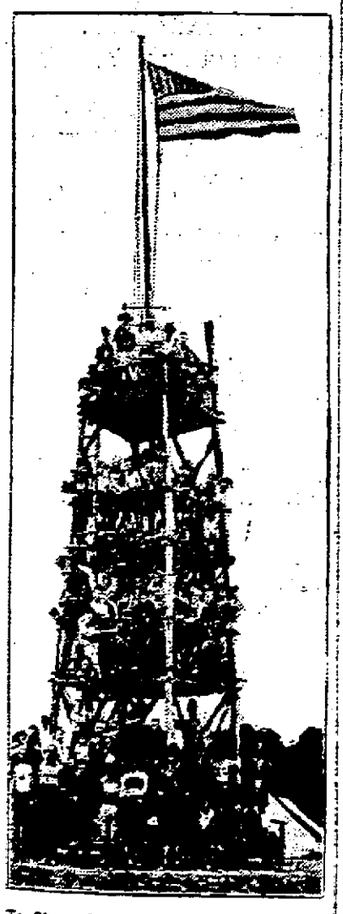

To Show Strength and Stability, the Tower Is Carrying Approximately 12,500 Pounds.

REMEMBER TO PLANT TREES.

"The scout is a lover of the out-of-doors," says A. C. Wessel, writing of "Forestry for Scouts" in Boys' Life. "Trees, singly or in large groups, offer him many attractions and pleasures. He must not lose sight of the fact that to help plant and conserve our trees and to rate the forest which yields him fruit, fuel and timber for shelter, as a living perpetual resource is a patriotic service and duty."

NEW WAY TO RAISE WRECKS.

Still another method is being tried for raising wrecks from great depths. The latest thing in this work is hydrostatic salvage. It is found that in vessels loaded with bags of rice, grain and malt it is possible to give them, so to speak, a hypodermic injection of compressed air. A sufficient quantity of this air is released in the mass to make it buoyant. It is then possible to shift the grain from one part to another without its losing its quality.—Boys' Life.

Handles Sell Them.

Manufacturers say most women buyers select umbrellas more for the attractiveness of the handle than for the wearing qualities of the cloth. The old fancy handles this season are being made even more fancy. Ivory, amber and celluloid are used to make them.

A country wide search is being conducted for Arthur Tyler, alias "Don" Collins, known to the New York police as a gambler and confidence man, who is wanted in connection with the shooting of John H. Reid, wealthy manufacturer, in the home of Mrs. Hazel D. Warner, the Bronx, New York. Mr. Reid is in a critical condition, suffering from five bullet wounds. Collins, according to the police, was extremely jealous of Mrs. Warner, who is separated from her husband. Several months ago, according to the police, Collins visited the Warner bungalow and in a fit of jealousy rage smashed mirrors and wrecked furniture. Reid, say the police, had replaced Collins in the affections of Mrs. Warner. Mrs. Warner has disappeared since the shooting and the police have had no trace of her. The Warner bungalow, which represents an investment of $50,000, and is luxuriously furnished, is being guarded by the police and George Kuriger, an uncle of Mrs. Warner.

Smart Dog.

Speaking of dogs, the writer also owned a wonderfully intelligent dog, a retriever from land and water. The special occurrence worthy of mention was the dog's effort to retrieve a half dollar thrown into a stream. After several vain attempts to recover the coin, the best the dog could do was to bring out half a dozen catfish and 15 cents in change.—Philadelphia Public Ledger.

Secret of Happy Life.

The secret of the happy life is found in the direction of our eyes and the order of our thoughts. Which do we look for first, complaint or praise? Which goes first into our scale for estimation, trial or mercy? Are we looking part way up to compare ourselves with more successful men, or far beyond success to the center of our life and joy?—Exchange.

WAIT FOR OUR BIG REDUCTION SALE

ON HIGH GRADE WOMEN'S APPAREL

SATURDAY, MAY 21

THE UP-TO-DATE CO.,

303-305 WALL STREET.

Matter-of-Fact Genius.

You can best approach genius by adding value to whatever you touch. No task should be allowed to pass your hands without receiving benefit from contact with you. Painstaking fidelity and plodding accuracy never fail to bless whatever they touch. Men who work for the pay may slight things. Men who take pride in their output have regard to the product, knowing that the pay is bound to come when the job reflects the character of the man behind it. The fact is that men who really bear the stamp of genius think nothing about it. They are busy writing their names into well-done tasks.—Exchange.

Roses in Many Lands.

Those who associate the rose preeminently with England, are surprised to find mountains covered with roses in China, bushes of them; or to see tall trees uplifting in their arms climbing roses, whose lanky stems, having reached the summit, burst into flower, and roll down the other side in wave upon wave of blossom. In winter, they are beautiful, covered with orange or scarlet flask-shaped "hips." But though wild roses are far more varied and abundant in the mountains of Asia than they are in England, still England has its rosaries and pergolas; and is not the rose garden surely all its very own?

Seasonable Thought.

Around this time although a woman may have an old hat on her head, she has a new one on her mind.—Boston Transcript.

O. S. Hathaway Theatres Presentations

AS GREAT A ROLE AS "MADAME X"

TONIGHT

KEENEY'S THEATRE

PAULINE FREDERICK

Roads of Destiny

CONTINUOUS ONE TO FIVE 20c

SEVEN TO ELEVEN 28c

FEATURETTES

CLYDE COOK in "ALL WRONG"

PATHE REVIEW

KINOGRAM

NEWS TOPICS OF THE DAY

Is there such a thing as Fate? Does a mysterious force control the tide of life, sweeping some upon the rocks of tragedy, others out into the broad waters of peace and happiness? All men and all women are vitally interested in this question, the underlying theme of "Roads of Destiny." The picture is a startling drama that will hold you spellbound to the final electrifying climax.

MULLER'S CONCERT ORCHESTRA

Thursday CONSTANCE TALMADGE, in "A PERFECT WOMAN"

LAST TIMES Tonight

Kingston Opera House

2:30-7-9 EVERYBODY 28c

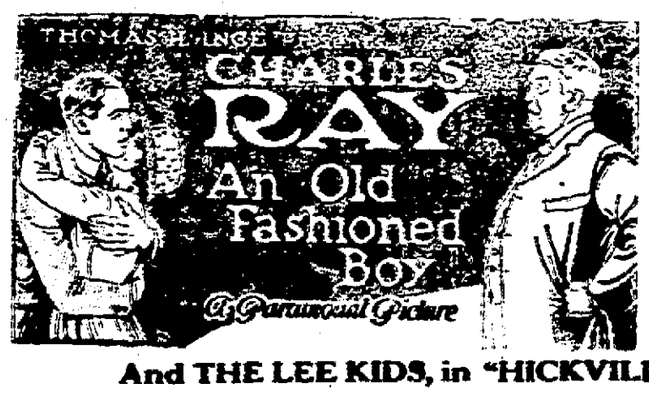

Such an easy-going, honest soul, that all his friends made him their shock-absorber.

So, of course, when a skittish wife ran away, she sent her three "darlings" to Bachelor Charlie.

Then the measles, a quarantine, a jealous husband and a scandalized sweetheart set in, and You'll say Charlie had a hood of a time.

And THE LEE KIDS, in "HICKVILLE TERRORS"

Auditorium

Tonight DAILY—2:30-7-3 15c (PLUS TAX)

CONSTANCE BINNEY in SOMETHING DIFFERENT

He Fell in Love With His Prisoner

She had sought to overthrow his government, and so there was only one thing to do—put her in prison. But he admired her courage and her scorn, and soon admiration turned to love. What could he do?

Also ELMO LINCOLN, in "THE FLAMING DISC" THURSDAY

EDDIE POLO in "THE KING OF THE CIRCUS"

3 DAYS KINGSTON OPERA HOUSE THURSDAY FRIDAY SATURDAY

TWO BIG ATTRACTIONS FOR THE PRICE OF ONE

BILLY ALLEN

PRESENTS

THE SEASON'S MOST PROMISING MUSICAL ATTRACTION

Smartest of MUSICAL COMEDIES

STARRING HAL KITER

The Musical Comedy King

FEATURING "My Dardanella Girl"

SMART COSTUMES ELABORATE SCENERY

NEW MUSIC

LARGE BEAUTY CHORUS

The NIFTIEST GIRLIE CHORUS EVER COAXED AWAY FROM BROADWAY

TOGETHER WITH THE GREAT COMEDY PICTURE

3000 of AMERICA'S LOVELIEST GIRLS

APPEAR IN SKIRTS

THE SIX ACT HIPPODROMIC FOX SUNSHINE COMEDY SENSATION

The snappiest, jazziest, funniest and most thrilling screen comedy ever produced featuring the foremost comedy artists including the world famous Singer Midgets—Worlds tiniest people.

16 PRINCIPALS INCLUDING CLYDE COOK

3—SHOWS DAILY—3

230-7-9

ALL Main Floor SEATS Reserved

All Performances 50c (Plus Tax)

BALCONY ALL PERFORMANCES 25c (Plus Tax)

TWO BIG ATTRACTIONS FOR THE PRICE OF ONE

Get Seats NOW! FOR ALL SHOWS

THE BIGGEST LITTLE SHOW ON EARTH

Engaged in its Extraordinary Entirety for This Mastodonic Marvel of the Screen

LITTLE FOLK OF LILLIPUT IN A COMPLETE SHOW. SINGER MIDGETS CIRCUS VARIETY, ANIMAL ACTS, PANTOMIME AND COMEDY.

Giving a Complete 3 Ring Show—3 Rings of Surprise and Sensation

SPECIAL NOTICE!

Those Who Have Tickets Laid Aside Should Make It a Point to Get Them as Early as Possible to Avoid Mistakes

The Time Limit on All Reservations Expires One Hour Previous to Each Performance.

ALL SEATS TO BE RESERVED

the management of the theatre has had so many requests from patrons on these different occasions, to have the SEATS RESERVED, that they thought it best with this DOUBLE BILL to comply with their request. Therefore all seats for all performances afternoon and the two evening performances will be RESERVED.

SECURE YOUR SEATS NOW

the sale of tickets opened at the Box Office yesterday and, as we have been telling you for the past few days to secure your seats early to AVOID WAITING IN LINE as many patrons had to do yesterday.

REMEMBER IT'S HERE FOR THREE DAYS

THURSDAY, FRIDAY AND SATURDAY, MAY 19—20—21

KINGSTON OPERA HOUSE

Tons of Petals.

Italy's perfume manufacturers consume 1,500 tons of orange blossoms, 900 tons of roses, 150 tons of violets and 15 tons of jonquils annually.

What Really Rules the World.

It is brain force, combined with moral courage and abiding integrity, that rules the world—not unconscious or brute force.—Uncle Henry's Sunshine.

Washing Bottles.

The sediment in water bottles or vases can be made removed by washing thoroughly with a little boracic acid, followed by clear water or sunlight water.

BERGDOLL'S LAWYER DEFIANT

Before Congressional Committee and Will be Cited for Contempt—Mrs. Bergdoll Refuses Information.

By Telegraph to The Freeman.

Washington, May 18.—Harry Weinberger, one of counsel for Grover Cleveland Bergdoll, the Philadelphia draft evader, defied the congressional committee which is investigating Bergdoll's escape when he appeared as a witness today, and as a result he will be haled before the bar of the house for contempt.

Weinberger continuously refused to answer questions put to him by members of the committee and they unanimously voted to cite him for contempt.

Refusal of Mrs. Bergdoll to permit an agent of the department of justice to examine her check and account books may result in her also being haled before the bar of the house for contempt.

Mrs. Bergdoll testified that Grover's draft-dodging escapades had already cost her about $30,000 for detectives, physicians and lawyers.

Joseph J. McDevitt of the Philadelphia office of the department of justice telegraphed Chairman Peters today that he had been denied permission to examine Mrs. Bergdoll's books. Peters instructed the sergeant at arms of the house to have a subpoena served upon Mrs. Bergdoll for the production of her books before the committee, and for her reappearance before the committee, if she still persisted in her refusal.

Weinberger is the same lawyer who defended Emma Goldman, woman anarchist, and others who were deported to Russia.

Promptly on taking the stand he refused to answer almost the first question asked him by the committee counsel, General Sherburne.

This question related to what fee Weinberger received for defending Bergdoll at the slacker's court martial.

"I decline to answer on the ground that this was a privileged communication," he answered.

General Sherburne put it up to the committee.

The committee held that the question was proper and Chairman Peters ordered Weinberger to answer. When he declined, Representative Ben Johnson, Democrat, Kentucky, moved to have Weinberger haled before the bar of the house for contempt. The committee voted unanimously to take Weinberger before the bar.

The action of the committee created a stir, as it has been a rare occurrence for a witness to attempt so strongly to balk a congressional committee.

Weinberger protested at the action, stating that he "had no intention to interfere with the committee in obtaining any information that is proper" and said "if the house bar rules that I must answer I will do so."

"The house will do more than rule," Johnson answered.

Weinberger's stubbornness cropped up again immediately in refusing to produce certain records and letters, and he was for the fourth time voted in contempt on a separate count.

At this point General Sherburne, committee counsel, declared to Chairman Peters that "the committee can go no further into this matter unless the witness will produce these records."

"We will require Mr. Weinberger to testify again, and he will be duly subpoenaed in order that he will not be in doubt as to his legal status."

The committee turned the questioning into other channels, but once more Weinberger balked, and a fifth charge was lodged against him.

The witness then asked permission to put a statement of his opinion of his case in the record.

"We don't care for your opinion," Chairman Peters interrupted, "your opinion on law is not regarded as important."

Almost immediately afterwards Weinberger again refused on two occasions to answer questions and this brought the situation to a climax.

In exasperation Representative Johnson moved that the witness be required to answer three separate charges of contempt and this was sustained by unanimous vote.

The witness' determined stand moved the committee to give up for the time being and he was dismissed by Chairman Peters from further testimony until he could be tried for contempt on the five counts.

Weinberger had some business at the department of justice he said and asked to be excused before go'n before the bar of the house. Before he could leave, however, Representative Johnson said "if it will expedite your action Mr. Weinberger, I might say to you that the house in such cases can impose imprisonment."

"I am aware of that," Weinberger answered. "But when I believe I have a duty to my clients and am right, the idea of imprisonment does not weigh with me. I have an opinion about my rights and I will stand by it."

"The higher courts of the land may have a different opinion," Johnson retorted.

"Well, imprison me, that doesn't faze me," Weinberger answered. He then left the stand.

ODDS AND ENDS.

The police dog owned by Major Chandler was run over by an auto near the high school this morning, and one of its legs was injured.

New York Produce Market.

Wheat—Firm. May, 147½, July, 115¼; winter, 166½, track, 170½.

Corn—Firm. No. 2 yellow, new, 79¼; white, 79¼, mixed, 78¾ c. i. f. New York 10 days' shipment.

Oats—Weak. Fancy white, 53½@54; ordinary clipped, 49½@52½; No. 1, 50½; No. 2, 50@50½; No. 3, 48@48½; No. 4, 46@46½.

Rye—Irregular. No. 2 western, 153½ c. i. f. New York; state, 157½ f. o. b. New York.

Barley—Easier. Malting, 75@80 c. i. f. Buffalo, feeding, 65@70 c. i. f. Buffalo.

Hay—Easy. No. 1, 140@150; No. 3, 110@120; clover mixed, 85@110.

Straw—Steady. No. 1 straight rye, 105@110.

Flour—Firm, quiet. Spring patents, $40@$75; Kansas straights, $25@$75, clears, $50@$00; winter patents, $50@$00; straights, $75@$25, clears, $50@$00.

Potatoes—Irregular demand. White, nearby, 125@300; Bermudas, 300@900; southern, 250@750.

Dressed Poultry—Dull. Chickens, 26@50; fowls, 25@37; turkeys, 35@56; ducks, 25@28.

Live Poultry—Quiet. Broilers, 35@65; fowls, 34@36; turkeys, 25; roosters, 18; ducks, 20@24; geese, spring, 14@18.

Butter—Easier. Held and fresh. Creamery extra, 29½@31; creamery firsts, 26@29½; higher scoring, 30@32; state dairy tubs, 26@29; imitation firsts, 22@22½.

Eggs—Easier, unsettled. Nearby white, fancy, 34; nearby brown, fancy, 29@30; extras, 28; firsts, 23@24.

Milk—The nominal wholesale price is 2.10 per 100 lbs delivered in New York.

To Sign Immigration Bill.

By Telegraph to The Freeman.

Washington, May 18.—President Harding today indicated that he would sign without delay the immigration restriction bill, which will limit incoming aliens to three per cent of the number in this country. The president indicates his intention of speedily putting the act in operation in conversing with J. H. Moyer of Lebanan, Pa., of the Patriotic Sons of America.

Chicago Grain Market.

By Telegraph to The Freeman.

Chicago, May 18.—Wheat closed 2¼ to 2¾ higher; corn 1⅛ to 1¼ higher, oats ¾ higher.

Closing Prices.

Wheat—May, 148½@¾; July, 118¼@½.

Corn—May, 59⅝ to ¾; July, 61⅝@¾; September, 64¼@⅛.

Oats—May, 37; July, 39; September, 40⅛.

Time Has Brought Changes.

When I was a young lady I was extremely thin and tall, and very sensitive in regard to my figure. Our club was about to give a masquerade which I was anxious to attend, but realizing how hard it would be for me to disguise myself, and yet wishing to represent something original, I remarked this to a young man at the club. He looked at me with a smile, and in the presence of all the other members said, in a most sarcastic voice, "Well, why don't you wear a rubber on your head and go as a lead pencil?" Oh, if he could only see me now. I know he would say, "put a couple of hoops around your waist and go as a barrel."—Exchange.

Powdered Lemon Juice.

One of the newest fruit products is powdered lemon juice. It is pure juice reduced to a perfectly soluble powder. Details of the process used have not been given out, but it is an adaptation of the well-known spray method of reducing milk to powdered form; indeed, the originators of the product are powdered milk manufacturers, the largest in the world. The process can also be used successfully with orange juice. The originators intend to erect a California factory for the manufacture of the product.

Folk Songs.

Folk songs differ from all other songs in being the expression, unhindered by culture or self-consciousness, of primitive emotions and aspirations. Their simplicity and directness, says the Christian Science Monitor, are undoubtedly strong elements in the charm they exercise, more especially as they often display within the limits of a simple form surprising capacity for complicated rhythmical effect. The feeling for rhythm is in reality the first musical faculty to show itself, and is therefore, more developed than any other faculty in these primitive songs.

DIED.

LARSON—In this city, May 16, 1921, Irene Bradford, wife of Lance H. Larson.

Funeral at her home, 75 North Front street, on Thursday at 10 a. m. Relatives and friends invited. Interment in Wiltwyck Cemetery.

In loving memory of our dear wife and mother who died May 18, 1917.

Only two years is our sorrow
Longer it may come today
For the one we loved so dearly,
Passed away from earth to-day.

DAVID MCSHEEHY and FAMILY.

TELEPHONE 188
JAMES V. HALLORAN
FUNERAL DIRECTOR AND EMBALMER.
33 East Strand, Kingston, N. Y.

Lady Assistant
City or County
Telephone 546
LEO V. GROGAN,
FUNERAL DIRECTOR,
Day or Night. 33 Clinton Ave.

Established 1874
C. D. HALSEY & CO.
Members of
New York Stock Exchange
25 Williams St., New York City.
Investment Securities
BRANCH OFFICE
260 FAIR ST., KINGSTON, N. Y.
GEO. G. BROOKS,
Resident Manager
Telephone 236

LANE POPULAR IN WASHINGTON

By Telegraph to The Freeman.

Washington, May 18.—News of the death of Franklin K. Lane, former secretary of the interior, was received with universal regret and sadness in Washington today. The former secretary was very popular here and had hosts of friends both in and out of official life, of which he was so long a part under the Wilson administration.

The former secretary was 57 years of age. He was one of the comparatively few foreign born citizens ever to hold a cabinet post. He was born in Prince Edward Island, Canada, July 15, 1864, removing with his parents to California when a child.

It has been said by his friends that had it not been for his Canadian birth, which made it impossible for him ever to gain the presidency he would have been a foremost contender for the democratic nomination in 1920.

Mr. Lane served in President Wilson's cabinet for seven years. He was a member of the original cabinet, formed on March 5, 1913.

FINANCIAL AND COMMERCIAL

By Telegraph to The Freeman.

New York, May 18.—Railroad shares were the feature of the trading on the stock exchange early today, being stronger and active on the announcement of the railroad labor board that it would lower the wages among unskilled workers. Reading rose 1½ to 74. U. S. Steel advanced 1⅛ to 53⅝. American Sumatra moved up ¾ to 65½ and Mexican Petroleum rose one point to 149⅝. Baltimore and Ohio was the strongest of the medium priced issues, advancing 1⅝ to 42. Royal Dutch was again in supply falling 2 points to 63. The oil stocks generally were influenced by the further cuts in crude oil. The steel industrials generally showed recession, Republic dropping ¾ to 57¼. Studebaker rose ⅝ to $21¼, from which it dropped to $15⅝.

After the first 15 minutes the market showed a wavering tendency, the advance in the railroad issues coming to an end and many of these issues being in supply. Rock Island moved up one point to 34 and then reacted to 33¼. Reading, after its advance of 1½ to 74, fell back to 73¼. Republic was pressed on the market, dropping ⅛ to 56⅛ and then rallying to 56¾. U. S. Steel which opened at 53⅝ dropped to 53 and then rallied to 53¼.

The market closed irregular; government bonds unchanged; railway and other bonds steady.

Quotations given by C. H. Halsey & Co., 27 William street, New York city, branch office, Warren building, 260-62 Fair street, Kingston, N. Y.

2:55 P. M. QUOTATIONS.

Allis-Chalmers	37
American Sugar	92½
American Beet Sugar	39⅝
American Locomotive	83
American Car & Foundry	125¾
American Smelting & Ref. Co.	42
American Can	30⅞
American Tel. & Tel.	105⅞
Anaconda Copper Mining	42⅞
Atchison, Topeka & Santa Fe	82⅞
Baldwin Loco	87⅞
Baltimore & Ohio	41
Brooklyn Rapid Transit	13½
Bethlehem Steel B	60¼
Beth Motors	
Canadian Pacific	116⅞
Central Leather	29⅞
Cerro de Pasco Copper	34
Chicago, Mil. & St. Paul	29⅞
Chesapeake & Ohio	64½
Colorado Fuel & Iron	
Corn Products	72
Crucible Steel	77¼
Distillers' Securities	21¾
Erie	14
Erie, 1st pfd	21¼
General Motors	12⅞
Great Northern, pfd	70¼
Great Northern Ore	31
Int. Nickle	16
Inspiration Copper	36⅞
International Paper	69⅞
Invincible Oil	13
Kennecott Copper	23
Lack. Steel	30½
Lehigh Valley	53
Marine	16
Marine pfd	73¼
Mexican Petroleum	148¼
Middle States Oil	14¾
National Lead	
New York Central	72
N. Y., N. H. & H.	19
Norfolk & Western	98
Northern Pacific	74
New York, Ontario & Western	33⅞
Pennsylvania Railroad	43⅞
Pierce Oil	
Pressed Steel Car	46
Pittsburgh Coal	62½
Railway Steel Spg.	
Reading	73
Rep. Iron & Steel	58
Southern Railway	23
Southern Pacific	77⅞
Studebaker	51⅞
Tobacco Products	57
Union Pacific	124⅞
U. S. Steel	53⅞
U. S. Steel, pfd	104⅞
U. S. Rubber	56⅞
Utah Copper	32¼
Virginia Car. Chem.	30⅞
Westinghouse Electric	45
White Motor	41⅞

Wise Uncle Jasper.

Speaking of women and bugs, a Chicago Tribune correspondent is reminded of a remark of his Uncle Jasper after a verbal passage with Aunt Hepsibah. Flushed with retreat, Uncle observed: "There is only one person in the world am, who is a bigger fool than a woman, and that's a the man who intends argue with her."

Tuscan Superstition.

In Tuscany there is a little plant which grows on the walls whose tiny flowers are of which is rose color. It is gathered on November 2nd and hung on until the eighth of September and for those who do this, the Virgin has great force and will protect them from all evil. If this plant will not blossom when hung, it is a bad omen.

HOW

CITY OF CAIRO, ILLINOIS, GOT ITS EGYPTIAN NAME.—Why is Illinois' most southern city named Cairo, while various other nearby points hark back to the land of the Nile, and why is the whole southern part of the state popularly known as "Egypt?"

The story of how Cairo, standing importantly at the junction of the Mississippi and the Ohio rivers, came to acquire its name is more than 100 years old. Judge John M. Lansden of that city, who has written a "History of Cairo," recalled it. At that early date Kaskaskia was the capital of the Illinois territory.

"Cairo was planned at Kaskaskia in 1817," said Judge Lansden, "and a charter was granted its promoters or incorporators by the territorial legislature January 9, 1818, almost a year before the state was admitted into the Union. They regarded the junction of the rivers here as a grand site for a great city and thought it resembled the site of Cairo on the Nile, and hence their use of its name for their proposed city.

"Such was the origin of the name and there followed it at distant intervals the towns or villages, all within thirty miles, of the Egyptian names of Alexandria, Thebes, Dongola and Karnak. Cairo may be rightly said to have given them their names. Alexandria ceased to exist long years ago.

"The name 'Egypt' as applied to southern Illinois is traditional only. It and all the other names followed Cairo in order of time, and it may be Cairo had something to do with applying the name to this part of the state, but the better account is the long-accepted story of going down into Egypt for corn, as did Joseph's brethren many centuries ago."

TRUCK WAS FIRST "TROLLEY"

How the Name, Now in Universal Use, Came to Be Applied to Electrical Apparatus.

Most persons who use the word "trolley" do not know the origin of this term, or why this name was given to the apparatus by which the electricity is conveyed from an overhead wire.

Seventy years ago the word was used to designate "a form of truck which can be tilted, for carrying railroad materials or the like." This is the only definition of the word in a dictionary of the edition of 1848.

In an edition of 1892 three other definitions are added: 1. "A narrow cart that is pushed by hand or drawn by an animal." It is noted that this meaning of the word is in use in England, not in the United States. 2. "A truck from which the load is suspended on some kinds of cranes." This meaning is technical and employed only in speaking of machinery. 3. "Electric railway. A truck which travels along the fixed conductors, and forms a means of connection between them and a railway car."

It is easy to see how the primitive form of the electric troller, which travels upon the wires, came to receive its name from its resemblance to other types of trolley; and the name, having been immediately given to this primitive form, was naturally retained when the method of connection was changed from a little truck moving on a wire to a mast having at its end a wheel pressing on the lower surface of the wire.—Philadelphia Inquirer.

How Lamps Warn Miners.

The standard type of miner's lamp has been improved by an Austrian mining engineer so that it acts as an infallible detector of the presence of inflammable gases in the atmosphere and gives warning by emitting a loud singing note. The action of the device is dependent upon the fact that a gas flame, inclosed within a tube, both ends of which are open, will "flutter" and emit a high pitched note if the gas is fed in too great quantities. The feed in the new lamp is so regulated that the supply of gas is held just below the point at which singing would occur. Should the atmosphere suddenly become charged with inflammable gases, these will enter the tube of the lamp and, burning, cause the flame to flutter and sing.—Popular Mechanics Magazine.

How Butterfly's Wing Photographs.

When a butterfly's wing is laid for a considerable length of time upon a photographic plate in a dark room a clear image of the wing makes its appearance upon the plate when the latter is developed. In general the images are of the positive character, the dark parts of the wing coming out most strongly, while white portions make no impression at all upon the plate. It is the scales of the wing which cause the photographic influence, since when these are removed the wing fails to record itself upon the plate. The removed scales, however, are found to register on a plate.

Why "Feather in Cap."

Because it was once the custom for Hungarian soldiers, in their wars with the Turks to place a feather in their caps for each Turk killed, and the one who could show the most feathers was rewarded with the greatest respect.

Enough, Anyway.

Jewett is the only boy in a large family of girls, who has already offer the family had moved into a new neighborhood an unmarried neighbor asked Jewett how many sisters he had. Without thought of being other than an impromptu, Jewett replied, promptly "Oh, a whole Joyce full."

TIMELY HINTS BY SETLIFFE

Illinois State Adjutant Offers Eleven Commandments Which He Has Found Useful.

Eleven commandments in "reverse English" have been found useful by William Q. Setliffe, state adjutant of the American Legion in Illinois, in building up the Legion's program for that state. They are as follows:

1. Don't attend meetings if it rains. You might get your feet wet, and you are not in the physical condition you were at the cantonments, or at Brest.

2. Don't think of going if it is a warm, moonlight night. There are lots of other things you could do that sort of a night. For instance—Oh, roll your own idea.

3. If you should attend a meeting, find fault with everything that's going on. If your officers are showing pep, demand to know in open meeting what political offices they intend running for.

4. Never accept an office in the post. Most offices have duties connected with them, and it is much easier to criticize the way the other fellow is trying to handle the job.

5. Get sore at the organization if you are not appointed on a committee.

6. If you are appointed, don't bother about attending the committee meetings. They often are a bore.

7. During discussion of a motion keep still. After it has passed, tell some one why they should have voted it down.

8. Forget to pay your dues. The post can get along awhile longer without your contribution.

9. Don't try to get new members. George will do it.

10. Don't do any work on post affairs, or any more than is absolutely necessary. When other members roll up their sleeves and give unselfishly of their time and ability to help things along, get up on your hind legs and howl that the post is being run by a clique.

11. Remember, you owe no duty or obligation to a sick or disabled buddy—your own personal comfort comes first.

DOCTOR IS DEPT. COMMANDER

Ira L. Parsons, M. D., is Leader of the Mississippi Department of the American Legion.

Dr. Ira L. Parsons, commander of the Mississippi department of the American Legion, was one of the thousands of physicians who left lucrative practices to enter the military service during the World war. However, his case is exceptional in that he was 41 years old at the outbreak of the war.

Born in Lincoln county, Miss., Dr. Parsons was educated in the public and high schools of his native state, Mississippi college and Tulane university. Since graduation he has been engaged in the practice of medicine at Brookhaven, Miss.

During the border troubles, Dr. Parsons served as first lieutenant and captain, respectively, in the Mississippi National Guard. Later he was promoted to major and placed in charge of Field Hospital 153. He went overseas in command of the Seventh corps field hospital and served with that unit until December, 1918, when he was placed in command of Collecting hospital, Seventh corps at Willich, Germany. Dr. Parsons was a member of the executive committee and was elected state commander of the Mississippi department of the Legion in 1920.

PIECE FROM ENEMY'S LINES

Captured German 77 Now Adorns the Public Square in Marshfield, Wisconsin.

It's a harmless piece of junk now, but it formerly spoke with considerable degree of authority.

This captured German 77 is now permanently retired, on the public square in Marshfield, Wis. It was placed there by members of William

Adorns Marshfield (Wis.) Public Square.

J. Lewis Young post with appropriate ceremonies. Facing the fortifications in the northeast the Argonne memorial stand away from the business end of the gun.

Cared for Many Orphans.

Sixty-two French war orphans were cared for during the period of one year by the adoption fund raised by the American Legion. The total amount contributed by Legion posts in many parts of the country and distributed for 1920 was $42,000.

Could Dare Anything.

According to an authority, "women may believe that some people are make an impromptu soup for entertaining." After adding a few sardines, mixing onion, soup and leaving off with weak somebody to entertain, the most delicate would should have a heart for any fate.

PLEA FOR EAGLES

Trapper Denounces the Bounty Placed on Birds.

Incidentally He Criticizes the Present Tendency to Extirpation of Wild Creatures of Our Country.

Next to the American Indian, the most practical naturalist in the world is the modern packer. He lets nothing get away. After the packer we should place the prospector, hunter or trapper who makes his living among wild creatures and is obliged to know their habits. It chances that there is just in hand a rugged and outspoken letter from one of these latter practical naturalists who never took a degree except in the school of out of doors, says a writer in the Saturday Evening Post. He writes from the heart of Alaska, far down the Yukon river, and makes outspoken comment on the present tendency to the extirpation of wild species by means of bounties and the like.

In his blunt speech he says that as for killing eagles at 50 cents a head he is of the belief it would be better to put the bounty on the men who made the law.

This practical naturalist has counted thirty-six dead caribou calves on the early spring bed grounds near his home. He works where thousands of caribou calves are born each spring, lives among them and watches them. He says there were plenty of eagles about, but that he never saw them eat anything but the calves they found already dead. He says they may kill some weak calves or those about to die, but so far as he has learned in his travels in Alaska and Yukon territory he has never seen any harm the eagle has done, although he has lived in that region for twenty-five years and is familiar with it from the Mackenzie to the Bering sea and from the Arctic ocean to Lynn canal.

"I am not a saloon or roadhouse prospector," he says, "but am in the hills 330 days out of the 365. I am not a naturalist and have not much education, but if I couldn't make better conservation laws than some we have, d—— if I would quit. I would like to have some of our lawmakers out in the hills for a while and show them that since the killing off of the eagles there is nothing left to do the scavenger work. There is just as much sense in killing the scavengers in the cities."

There are getting to be a good many men in this country who are weary of the sweeping and ghastly results of hysteria and who begin to hope for some horse sense upstairs—a good many who would like to see this country left alone for a while the way Almighty Providence constructed it.

Mark Twain's Elephant.

Most of us receive white elephants at Christmas, minus trunks and tails, but Mark Twain, the American humorist, actually received an elephant one Yuletide. Just before the festive season a great friend wrote and told him if he was willing to accept an elephant as a token of his regard, it would arrive in due course. Whether Mark looked upon the whole thing as a joke or not one cannot say, but he answered the letter by return mail, thanking his friend for the offer, and agreeing to accept the animal. First, a huge supply of hay was delivered, then an elephant trainer was announced to inspect the premises, to see that there was proper accommodation for the beast, and finally, the animal itself appeared upon the scene. It was a very fine specimen, and, to the casual observer, it might have come straight from India. However, on its new master closely inspecting it, he found his Christmas present was most beautifully modeled of cardboard. An amusing practical joke, but somewhat expensive.

New Airplane.

Builders of the "bat-wing" airplane have designed the new craft to overcome the resistance of struts, wires and fuselage that in the usual type of machine consumes almost three quarters of the engine power. The new design, says Popular Mechanics Magazine, is a great double cambered airfoil that terminates at right and left in the conventional ailerons and that tapers in the rear to a tail that has the usual elevator and rudder.

The aerofoil measures 100 feet from tip to tip and swells in the front to a thickness of seven feet. In that bulge is a cabin 30 feet long, eight feet wide and six feet in depth. The new plane is an internally trussed cantilever structure covered with wood veneer so tough that the wing surfaces can be walked upon.

Faulty Diet.

In an investigation of 227 diets supposed to be typically American, Prof. H. C. Sherman of Columbia university has found that only one was deficient in protein, while 37 were lacking in calcium. If each of the low-energy diets was increased to 2,000 calories, none would lack protein, but seven per cent would still have too little calcium. The needed calcium carbonate or phosphate can be supplied by foods rich in lime, or three milk has the advantage of increasing the high-grade protein and providing the essential fat soluble vitamine.

Maud Can't Get One.

Maud (at newspaper)—Here's a woman divorced with two husbands.

Tom—That's embarrassing.

Maud—Embarrassing? It's outrageous!—Boston Transcript.

First Use of Kerosene.

About the middle of the Nineteenth century kerosene was used in lamps instead of whale oil, lard oil or some other such oil. The change was the result of the development of the wells in the United States.

WAIT FOR OUR BIG REDUCTION SALE
ON HIGH GRADE WOMEN'S APPAREL
SATURDAY, MAY 21
THE UP-TO-DATE CO.,
303-305 WALL STREET.

FIGURED IN NAPOLEON'S LIFE

Woman Set Down in History as One of the Most Beautiful of His Many Conquests.

Napoleon's life was one of fair women, but among them all few were more beautiful and more heartless than Marguerite Bellisle Foures. Napoleon saw her in Cairo where she was honeymooning with Lieut. Foures, having accompanied him in disguise on the transport. Napoleon promptly sent Foures to Paris with alleged important dispatches and began to make love to the bride. He was successful, and she moved to a cottage near the palace. The English captured her husband and, knowing of Napoleon's acts in Cairo, they promptly sent Foures back there, knowing he would seek revenge.

But he was a drop of water against the power of Napoleon. His wife was given a divorce, and he was sent to an obscure town in rural France. She then began to parade her capture, dressed in costly costumes, were Napoleon's picture on a chain about her neck, and was with him constantly. His soldiers dubbed her "Cleopatra." When Josephine made up with Napoleon, and he was elevated to head France, he left the fair Marguerite, although he gave her a small fortune. He also arranged a marriage for her with Henri de Rancboup. Her husband was out of town much of the time, and she entertained with more brilliancy than discretion. She ended up by running away to Brazil with a young officer, where she lived happy and content until she was ninety-two years old.—Detroit News.

ENGLISH FIRST TO CHEW GUM

In the Year 1635 a Recipe for Its Manufacture Was Published in That Country.

Chewing gum isn't new, and it isn't American in origin, despite the fact that our English cousins keep telling us that gum-chewing is an American habit. In fact, they originated it themselves. John Bate, an English writer, gave a recipe for chewing in 1635. He called it "mouth glew." Here's the recipe:

"Take Isinglasse and steep it in water until such time as you may easily pull it to pieces, put it into a glass or pot well leaded and set it in balneo; that is, in a pot of water on the fire. There let it remain until all, or most part of it, is dissolved; then strain it throw a wide haire seive; while it is hot, upon another course and close haire seive, and when it is cold it will be like a thick jelly. If you would have it of a dainty smell and aromatical taste, put into it a little cinnamon bruised, and a little marjeron, and rosemary flowers, while it is dissolving, and if you please a small quantity of brown sugar candy to give it a sweetish smatch."

This recipe is taken from a book called "Mysteries of Nature and Art."

French Papermaking History.

It was from the early Saracens that the art of papermaking was acquired by the French, and passed on to the other nations of Europe. The earliest papermakers of France were the vassals of the French nobility who pursued their occupation on the estates of their overlords, fabricating the precious material required for use by their masters, say the literati. Their production, together with that of the monks of the various monasteries, represented the only paper production activity of France, as it emerged from the gloom of the mediaeval ages.

The first specimen of paper to be found in France bearing an authentic date is a document purporting to be one of the bonds given to the Jews by a lieutenant of Richard I of England for the purpose of financing his campaign in the Holy land. It is dated 1190 A. D.

Ceylonese Plumbago.

Plumbago, Ceylon's most important mineral product, is known all over the world for its luster, lubricating, polishing and binding qualities. In appearance it is a stone black, metallic. There are now about eight plumbago mines in Ceylon, including all the shallow pits, open works and deep mines. The depth varies from a few yards to as much as 100 feet. Most of the mines are worked by natives, the only important one controlled by Europeans being the Wellegoda. In the majority of the mines the only machinery used is the "mamoty." This consists of a long wooden handle with handles at each end. A rope is wound around the middle and hooked fastened on each end. It is worked by seven or eight men round the handle.

CLASSIFIED ADVERTISEMENTS

One Cent Per Word

No Advertisement Less Than 25 Cents.

FOR SALE.

FOR SALE—We have just received a large assortment of rugs, all sizes, which we are selling at extra low price. Come and compare our prices with any dealer in Kingston. We also handle complete line of new furniture, floor coverings, stoves, oil stoves, gas stoves, gas plates, agate ware, aluminum ware and tin ware. Second hand furniture bought, sold and exchanged. M. Kaplan, 66-68 North Front street, Uptown. Phone 1210-R.

FOR SALE—Seasoned wood $5.00 per truck load; sawed or split. H. Clearwater. Phone 882-J.

FOR SALE—Photo supplies, films, plates, cameras, printing paper, etc. O'Reilly, 530 Broadway.

FOR SALE—All kinds of real estate. A. R. Elmendorf, 720 Broadway.

FOR SALE—Real estate. DuBois & McCausland, 3 East Strand.

FOR SALE—Carload fresh and Pennsylvania horses. L. Basch, 10-12 Ann street.

FOR SALE—If it is new or used Ford cars in all models, see Van Amburg, 118 North Front street.

FOR SALE—Six room cottage, centrally located, large garden; possession immediately. Price $2,000, half down. Frank DuFlon, Real Estate, 309 Wall street.

FOR SALE—Republic light truck. Phone 945-W.

FOR SALE—All the latest style gas ranges. B. Loughran Co., Fair street.

FOR SALE—Sawed wood and second hand lumber, windows, doors, toilets and lumber urinals. John A. Fischer, 334 Abeel street, Phone 1379.

FOR SALE—Valuable building lots on Albany avenue and Manor avenue, next to Ramsey residence, also building lots on Foxhall avenue, adjoining Ramsey factory property. Apply Charles Ramsey, 99 Albany avenue.

FOR SALE—White Leghorn baby chicks; from Cornell certified stock. Others from selected hens mated to Cornell certified cockerels; hardy, vigorous; bred to lay. Homeland Farms, Rosendale, N. Y.

FOR SALE—Pianos at pre-war prices. Why buy old pianos when brand new ones are selling at $350; fully guaranteed. Player pianos, $580; standard makes; beautiful cases. A. E. Thomas, 285 Wall street.

FOR SALE—Two family house, corner East Chester street and Hasbrouck avenue. Inquire 650 Delaware avenue.

FOR SALE—Five and ten gallon kegs, half barrels and barrels. Inquire Carl G. Fischer.

FOR SALE—Having bought the entire stock of Mr. Schoentag, the state road contractor, I offer for sale ten sets of heavy double harness, six dump wagons, one dump cart harness; few good work horses. L. Basch, 10 and 12 Ann street.

FOR SALE—Several mechanically perfect used cars. Sacrificed prices. Easy payment. Call and inspect at your leisure. George J. Schryver Motor Car Company. 17-19 Railroad avenue.

FOR SALE—White Leghorn eggs for hatching. Also Minorca roosters, $3.50. 1292-W.

FOR SALE—Bait fish. Inquire chain ferry.

FOR SALE—Bicycle motor, $15.00. Call after 5 p. m. 175 Tremper avenue.

FOR SALE—Seven room brick house. Price $1,500. A. R. Elmendorf, 720 Broadway.

FOR SALE—One Holstein bull, sixteen months; can be registered. Gaddis, Lake Katrine.

FOR SALE—Two chicken coops cheap. Apply 148 Broadway.

FOR SALE OR TO LET—Rowboats. John A. Fischer, 334 Abeel street. Phone 1379.

FOR SALE—Beautiful residence in best uptown section, every improvement, large lot, new garage. A great opportunity but will only be on the market one week so act quick. Price $7,000; terms. Phone 860-R.

FOR SALE—RABBITS; choice Belgian hares; all ages. Inquire 57 Boulevard.

FOR SALE—Cheap for cash seven passenger Pierce Arrow touring car of George Washburn. For particulars call 1043-W or 1516-W.

FOR SALE—Bungalow. Price $2,000. Lezatte, 100 Downs street.

FOR SALE—Bungalow, five rooms, attic, cellar, large garden, chicken coops, young fruit trees, grapes. Bargain. Apply OWNER, 4 Fairview avenue, off Lucas avenue.

FOR SALE—Lumber for fence, chicken coop or repairing; iron pump; vise; scythe; tree guards; iron tie posts; barn-door hangers; iron weights; leader and eave pipe; beakhorn stake; bench shears; gasoline pump, pail and tank. 127 Pearl street.

FOR SALE—A young collie dog. Inquire 31 Jarrold street.

FOR SALE—Seven room house, lot 90x20, coop, chickens, pig, fruit; $1,500 this week only. Oscar Addis, store, 628 Broadway.

FOR SALE—Boston terrier pups, $20 and $25. Get them quick. P. C. Morse, Kerhonkson. Phone 160-F-4 Ellenville.

FOR SALE—BABY CHICKS. Special low prices for June. Eleven varieties. Free circular. Jasper Kelder, 54 Franklin street. Phone 1???-W.

FOR SALE—1918 Chevrolet Sedan in good condition. Bargain. Easy terms. Inquire 7 Main street.

FOR SALE—Bicycle. 143 Clinton avenue. Call evenings.

FOR SALE—New bicycles, $33.50; new tires, $4.25 a pair. All supplies at cut prices. William Gello, 3 Abeel street.

FOR SALE—Pulleys, shafting, hangers, belting; also machine and foundry work. Kingston Machine and Foundry Company, 82 Prince street.

FOR SALE—Wagons of all kinds and parts of wagons. Flat and roll top desks; household furniture; delivery box; lawn mower. 291 Hasbrouck avenue. Phone [illegible].

FOR SALE—AUCTION: The undersigned will sell by public auction at his residence in West Saugerties, opposite the school house on Thursday, May 19, at 10 o'clock sharp (new time), the following property: Chickens, 60 Buff Rocks, 25 Wyandottes, 6 Rhode Island Reds, 20 Anconas, 100 Leghorns. Five cows, two Prairie State Brooders. Antique and modern: One mahogany drop leg table, one mahogany secretary, three mahogany couches and 30 chairs with hair cloth upholstery, four mahogany bureaus, spinning wheel, 2 kitchen ranges, 10 beds, 10 springs, 10 mattresses, pillows, 25 chairs, ice boxes, dishes, glassware, oil stoves, fruit jars, one poultry shipping crate and many other articles too numerous to mention. Terms cash. H. W. BROWN, Wm. Becker, auctioneer.

FOR SALE—Port Ewen, N. Y., residence, fine view Hudson; improvements, garage, large lot. Spencer, Fair and John streets, Kingston, N. Y.

FOR SALE—One two-family house, all improvements, Tremper avenue, $5,000. One two-family house, all improvements, extra lot, Tremper avenue, $4,000. One one-family house, all improvements, extra [illegible] heat, Elmendorf street, $5,000. PINE & MILLER, 280 Fair street.

One Cent Per Word

No Advertisement Less Than 25 Cents.

FOR SALE.

FOR SALE—About eleven acres with buildings and fruit in Third ward; suitable for gardening, fruit and poultry, or building lots. 112 Henry street.

FOR SALE—Three good pool tables in first class condition; brand new cue sticks, ball racks and balls. Apply Brown's Pool Room, 131 Hasbrouck avenue.

FOR SALE—New and used Giant trucks. Byrne Bros., Broadway and Henry St.

FOR SALE—Eggs for hatching. Barred Plymouth Rocks, full blooded birds, prolific layers. Eggs, 10c apiece. 82 St. James street. Phone 1996.

FOR SALE—Good Overland five passenger car cheap. Phone 533. Augustus S. Brinnier, 382 Delaware avenue.

FOR SALE—Fords: One 1919 touring car, lights, starter; one 1917 touring car; one 1914 touring car, all in A 1 condition. Liberty Garage, 440 Washington avenue Phone 1822.

FOR SALE—One 1920 Buick roadster: two bumpers, two extra tires, spot light and mirror; slightly used. 440 Washington avenue. Liberty Garage. Phone 1822. T. E. Carroll.

FOR SALE—Six room cottage, all improvements, good condition. Price $3,500. Shatemuck Realty Company.

FOR SALE—Modern seven room cottage, all improvements, hot water heat, hardwood floors, best location in city. DuFlon, Real Estate, 309 Wall street.

FOR SALE—Horse, light delivery wagon and harness. Apply 52 Broadway.

FOR SALE—Standard four passenger Club roadster. Liberty Garage, Washington avenue. Phone 1822.

FOR SALE—Two Super Six seven passenger Hudsons. Broadway Garage, 706 Broadway.

FOR SALE—Eight room two family house, some improvements, central location. Price $3,800. Address M, Uptown Freeman

FOR SALE—Houses: 59 Green street; 15 DuBois street; 86 East Union street on the hill: 91 Newkirk avenue. Phone 531.

FOR SALE—Two family residence. 95 O'Reilly street.

FOR SALE—Cabbage, tomato, pepper and egg plants: also asters and salvia plants. Louis Heger, 108 Lucas avenue.

FOR SALE—Eight room house. Inquire 21 Summer street.

FOR SALE—Ford Sedan; Ford touring; Patterson seven passenger; Reo, 1½ ton truck. No reasonable offer refused. Two Ford engines and motor boat. Phone 143-W.

FOR SALE—Five passenger Buick touring car or a seven passenger new 1921 Hudson. W. F. ABERNETHY, 283 Wall street

FOR SALE—Seven room house, good location; all improvements; hot water heat. If sold this week, $4,700. Lezatte, 100 Downs street.

FOR SALE—Tomato plants, 25c dozen. 135 Greenkill avenue.

FOR SALE—Beautiful asbestos fireplace and curtains. 20 Belvedere street.

FOR SALE—Bedstead and springs; one bureau; one wash stand; one mattress. Phone 144-F-5.

FOR SALE—Beautiful residence, fine residential section, downtown, ten room brick house with all modern improvements; first class condition; nice garden. Ready for occupation. Inquire 327 Broadway.

FOR SALE—Almost new upright piano. Call at 5 Clinton avenue. Phone 1779-R.

FOR SALE—CRATES: 32 quart berry and fruit crates, two bushel cauliflower and cabbage crates of any other style produce crate or package. Big Indian Wood Products Co., Ltd., Big Indian, Ulster county, N. Y.

FOR SALE—Goodman and Walker hound puppies. B. Burns, Bloomington, N. Y.

FOR SALE—2,000 shares of stock at $10.00 each in blocks of five shares. This is stock of an established manufacturer and jobber of confectionary and soda fountain supplies. Business in this line has never been better than it is now and big returns on your investment is assured. For full information write New York State Sales Manager, California Soda Fountain Supply Co., Box 249, Kingston, N. Y.

FOR SALE—Royce's extracts and toilet articles. Wm. Jackson. Phone 574-M.

FOR SALE—Tomato, pepper, egg plant, cabbage, asters and salvia plants. 52 Ten Broeck avenue.

FOR SALE—Baby chicks, deliveries May 24-30. White and Brown Leghorns, $15 hundred; White Wyandottes, R. I. Reds, Barred Rocks, Silver Wyandottes, White Rocks, $20 hundred; $11 fifty. Terms cash with order. No C. O. D. Full live count guaranteed. Bruceville Hatchery, High Falls, N. Y.

FOR SALE—Horse, wagon and harness; young heifer. 451 Washington avenue Call after 6 p. m.

FOR SALE—Another one of those desirable centrally located homes for which there is such great demand. House, 7 rooms, and all improvements, three rooms on first floor, four sleeping rooms above, concrete cellar and hot water heater. Lot over 55 feet front 100 deep, price $4,700. To the purchaser wanting garage, owner will build same at very small additional expense. A word to the wise is sufficient, therefore, if interested, lose no unnecessary time in seeing Bassett, opposite Rhinebeck Ferry.

FOR SALE—Asparagus plants. Carl Mikesh, St. Remy.

FURNISHED ROOM—Large room suitable for two or three. 318½ Wall street. Phone 1757-M.

FOR SALE—15 tons of fine timothy hay, cheap. Paradies, 19 Railroad avenue. Phone 5247.

FOR SALE—Gasoline engine and wood sawing outfit on truck, cheap. Paradies, 19 Railroad avenue. Phone 1247.

FOR SALE—New King "Master Model" trumpet, silver plated, gold bell and trimmings. Missenharter valve trombone, silver plated. Missenharter Eb Bass, silver plated. Phone 1925-J.

FOR SALE—Indian motorcycle with side car. Liberty Garage, Washington avenue.

FOR SALE—Beautiful residence, Albany avenue. Price $8,300. Also cottage uptown. Price $4,000. Lezatte, 100 Downs street.

FOR SALE—Sorrel road horse, (7) seven years old, weight 1,000 lbs.; a good roader. William Dayton, R. F. D. High Falls, N. Y.

FOR SALE—Seven passenger Studebaker car, A-1 condition; new rubber, cheap. Phone 1567-W.

FOR SALE—Oak bedroom suite. Call Phone 1532-M.

FOR SALE—DESTROY LICE on cattle and fowl, insects on cucumber, cabbage, melon vines, rose and currant bushes with Pratts Powdered Lice Killer. Non-poisonous and guaranteed.
Everett & Treadwell, Kingston
Mathews & Company, Kingston
Wodeen & Ebel, Kingston.
Canfield Supply Co., Rondout.

FOR SALE—Ford runabout. Feeley, 757 Broadway.

FOR SALE—Electrical orchestra player piano, three barber chairs, five passenger Oakland; Ford roadster; all in perfect condition. F. J. [illegible], 205 O'Neil street.

FOR SALE—Gas range; nearly new; cheap. 368 Washington avenue.

FOR SALE—One Brussels carpet; also one Oakland five passenger car, fine condition. Phone 136-R.

One Cent Per Word

No Advertisement Less Than 25 Cents.

WANTED.

WANTED—To buy typewriters, Underwood, Remington, Monarch, etc. O'Reilly's. Phone 1500.

WANTED—Board and room, uptown, $10. Gentleman, Uptown Freeman.

WANTED—Painting and paper hanging work, guaranteed; wages $5 per day. Phone 1891-R.

WANTED—Experienced rollers and bunchmakers for Schuyler work. G. W. Van Slyke & Horton.

WANTED—To buy good house from owner, prefer uptown. Address Buyer, Downtown Freeman.

WANTED—Two nanny goats. Anton Maurer, Cottekill.

WANTED—Three or four unfurnished rooms for adults; uptown preferred. K, Uptown Freeman.

WANTED—Unfurnished rooms or flat for couple, no children; can furnish best reference. Phone Decker, Stuyvesant Garage

WANTED—Roomers and boarders. 19 Henry street.

WANTED—Job work beating carpets for men. Phone 30-R.

WANTED—Small cash register; state price. Address "J," Uptown Freeman Office.

WANTED—Would you like to make an extra $500 to $1,000 during the next year by devoting some of your spare time to helping a group of responsible business men form an underwriting pre-organization syndicate on a proven producing proposition. No experience needed. This will appeal to you and your acquaintances because of the large profits already in sight. It won't cost you anything to investigate this, but it may mean the turning point in your life. Address Dept. 14, 853 Ellicott Square, Buffalo, N. Y.

WANTED—Washing to do at home. "Laundress," Downtown Freeman.

WANTED—BY FAMILY OF THREE ADULTS, BY JUNE OR JULY FIRST, SMALL HOUSE OR APARTMENT WITH ALL IMPROVEMENTS PREFERRED. GOOD LOCATION. ADDRESS H. C., CARE DOWNTOWN FREEMAN.

WANTED—Small furnished house or flat, June to September, near Kingston, by couple, no children. H. Weissman, 2 Manhattan avenue, New York City.

WANTED—Cook, male or female, to cook for 25 people. The Stone School, Cornwall-on-Hudson. Phone 161-Cornwall.

WANTED—Summer boarders on farm. Kingston, Route 3, Box 40-A.

WANTED—APARTMENT OR HOUSE. I. PECKERMAN, 27 MILL STREET. CALL 1349-J.

WANTED—To buy good size urn. Phone 1319.

WANTED—Experienced ironers to press pajamas. C. A. Baltz shirt factory, Field Court.

WANTED—Woman with two girls would like to have work in some mountain. Address Box 50. Downtown Freeman.

WANTED—Dodge runabout, good condition. State lowest cash price. J. L. Gibbons, P. O. Box 811.

WANTED—To trade six passenger touring car for Dodge runabout and $250 cash. P. O. Box 822.

WANTED—A school for girls between 11 and 15 years of age, along Hudson valley. Box 11, Uptown Freeman.

WANTED—Second hand army raincoat for camp use, size 40, length of back not less than 56". Phone 1711-M.

WANTED—Rowboat detachable motor and a ram. Teich, Tillson, N. Y.

WANTED—Second hand commercial body for a Ford car. Phone 1832-J or 194 North Manor avenue.

WANTED—Two adults, ladies, want girl or woman, white or colored, to help with housework. Apply 41 Johnston avenue.

LOST.

LOST—FUR NECKPIECE, STONE MARTEN, TWO ANIMALS, SUNDAY NIGHT BETWEEN EAGLE HOTEL AND 47 ALBANY AVENUE. LIBERAL REWARD IF RETURNED TO MISS HORTON, 47 ALBANY AVENUE.

LOST OR STOLEN—Bank book No. 27993 of the Rondout Savings Bank; payment stopped. If found, return to bank. 20 Ferry street. All persons are cautioned not to purchase or negotiate same.

LOST—Will one who found child's brown sweater at Devil's Lake kindly return to 325 East Chester street or call 1403-J.

LOST—Large, handsome tiger cat, wearing collar, answering to name "Tiger." Reward if returned to Mrs. C. N. Reed, 43 Crown street, Kingston.

LOST—Monday brown leather pocketbook containing about $2.00 and pair of garnet Rosary beads. Mary E. Larkin, engraved on cross. Reward. Return to this office.

MISCELLANEOUS.

FURNITURE Storage; best in city. Apply H. P. Carr. Phone 341-W.

ALL Types of Automobiles Springs repaired, reset and rebuilt. Stuyvesant Garage.

FURNITURE Storage, safe and sanitary. Chris. A. Murray, 32 East Strand. Phone 914.

M. NEWKIRK and Son, City delivery and baggage express. Local or long distance trucking. Phone 1988-W.

MORAN BUSINESS SCHOOL—Bergevin building. Unexcelled facilities. Bookkeeping, Shorthand, Typewriting, Civil Service. ENTER THIS MONTH.

FURNITURE storage, most up-to-date warehouse in the city where trucks may drive right in. 54-56 Smith avenue. Phone 305-W.

FOR RENT two Underwood typewriters. O'Reilly's, 530 Broadway.

CABINET making, upholstering done. Harry Dewey, Wall and Pearl streets. Phone 1200-R.

EXPERT TUNING saves and improves the piano. Terms reasonable. Phone 1947-W. MARTHIS, 106 Prospect street.

CLEANING cesspools, cisterns and outhouses; very low price; collect ashes and garbage, low price. Joe Wyand, Route 1, Box 3-a, Kingston, N. Y. Phone call 238-F-12.

TO LET.

TO LET—Store and offices. Estate John S. Cordts.

TO LET—Garage at 721 Broadway. Inquire 71 Albany avenue, DeWitt [illegible].

FOR RENT Remington, Monarch and Underwood visible typewriters for rent. E. Winne's Sons, John street.

TO LET Furnished room, all improvements. Inquire 45 Green street.

TO LET—Five and seven rooms, all improvements. 95 Hasbrouck avenue.

TO LET—Camp at Legg's Mills for the month of June. Inquire 24 Furnace St.

TO LET—Flat of five four rooms, all bright and sunny, uptown, to desirable party. Call 49 North Front street.

TO LET—Three or four rooms unfurnished. Address K. G., Uptown Freeman.

FOR RENT. Furnished cottage. Address A. A., Uptown Freeman.

TO LET—Five rooms furnished. 143 St. James street, Mrs LeFever.

One Cent per Word

No Advertisement Less Than 25 Cents.

MALE HELP WANTED.

WANTED—Man capable of keeping double entry books and help in general store. Must be strictly honest, sober and industrious. Apply to Brigham Bros., Kingston, N. Y.

WANTED — CARPENTERS, STARTING NEW JOBS AND REQUIRE TWENTY CARPENTERS. ABOUT EIGHT MONTHS WORK, UNDERWAY. EIGHTY CENTS PER HOUR. EIGHT OR NINE HOUR DAY AS DESIRED. EDGAR V. ANDERSON, BUILDER, 28 MARKET STREET, POUGHKEEPSIE, N. Y.

WANTED—Electrician estimate to wire small seven room cottage. McClenahan, 52 Chapel street.

WANTED—Baker. Daylight well ventilated shop. Best of working conditions. Mohican Company, Wall street.

WANTED—An experienced man as manager of our new store at 7 East Strand, good salary and a commission guaranteed. Apply to Alcon Bros., East Strand.

WANTED—Boy to work in cutting department. F. Jacobson & Sons, Smith avenue and Cornell street.

WANTED—Young man assist garden work and general useful, boarding house. Rose Cottage, Stamford, N. Y.

WANTED—Chef to cook for 120 people. The Stone School, Cornwall-on-Hudson. Phone 101-Cornwall.

WANTED—Carpenters; first class trimmers, and a few framers, open shop conditions, $8.00 per day. Write Box 424, Scarsdale, N. Y., or phone Scarsdale 92.

WANTED—Plumbers, tinners and sheet metal workers. $8.00 per day. Open shop conditions. Apply at 151 Main street, White Plains, N. Y., or by letter.

WANTED—By a large corporation, special representative for Kingston and Ulster county. Permanent connection to right man. Address, giving age, experience and earning capacity. Manager, Uptown Freeman.

WANTED—Automobile accessory clerk; some knowledge of bookkeeping; state experience and salary expected Clerk, Uptown Freeman.

WANTED—BRIGHT BOY FOR SHIPPING DEPARTMENT. UNITED STATES LACE CURTAIN MILLS.

WANTED—EXPERIENCED WINDERS AND LEARNERS; GOOD PAY; STEADY WORK. UNITED STATES LACE MILLS.

WANTED—Baker to work with boss. Inquire Lake Katrine bakery.

WANTED—Barber. Stuyvesant barber shop, 278 Fair street.

WANTED—Boy in shop to learn sign painting. Pooley, 717 Broadway.

WANTED—Boy to shine shoes. Ruzzo Billiard Parlor, 562 Broadway. Must be 16 years old.

FEMALE HELP WANTED.

WANTED—Immediately strong woman for general housework in small boarding house on farm. Must be willing to do washing; running hot and cold water. No objection to woman with child about ten years old: work until November. State wages and references. Lock Box 34, Arkville, N. Y.

WANTED—Operators, experienced on waists. Also experienced stitchers on Singer machines. Good pay and ideal working conditions. Glory Waist Company, 509 Wilbur avenue, corner Greenkill avenue. Five minutes walk from West Shore railroad.

WANTED—Experienced operators on night shirts and pajama work. Millen Shirt Co., Greenkill avenue.

WANTED—Experienced stenographer and typist, must have knowledge of bookkeeping and trial balances, state reference and salary. "X," Uptown Freeman.

WANTED—Experienced fellers, joiners, sleeve facers, sleeve and yoke examiners. Also desirable learners taken. B. M. Charelman, 160 Clinton avenue.

WANTED — EXPERIENCED SLEEVE FACERS, FRONT MAKERS, SLEEVERS AND FELLERS; LEARNERS TAKEN. PAID WHILE LEARNING. COLUMBIA SHIRT CO., O'NEIL STREET.

WANTED—EXPERIENCED OPERATORS ON WAISTS; STEADY EMPLOYMENT AND GOOD PAY. BOSTONIAN WAIST CO., 50 HASBROUCK AVENUE.

WANTED—A waitress. Apply to Mrs. Charles M. Hall, Esopus. Phone 2.

WANTED—Collar turners. Fessenden Shirt Company, Field Court.

WANTED—Waitress. Mitchell House.

WANTED—Girl or woman for kitchen work. A Stieler's, 35 North Front street.

WANTED—Girl for general housework. 290 Broadway.

WANTED—To go to the mountains, waitresses and chambermaids, ladies between 30-45 years of age and kitchen help. 96 John street. Phone 1705-W.

WANTED—Two extra salesladies for bakery Saturday. The Mohican Company.

WANTED—Dining room girl at Winter's Lunch, 563 Broadway.

WANTED—Girls on Singer sewing machines; also learners taken and paid while learning. Bergman pants factory, in rear of Orpheum Theatre.

WANTED—Woman to work in kitchen. Apply Eagle Hotel.

WANTED—Woman for light general housework in small family of adults at Green Kill Park. Address "Hillcrest," Uptown Freeman Office, Kingston, N. Y.

WANTED—Experienced waitresses for Decoration Day holidays; good pay. Permanent position if satisfactory. Write to Pinewood Hotel, Fleischmanns, N. Y.

WANTED—Girl for dining room work. Apply Eagle Hotel.

WANTED—Experienced cook, three months position, small boarding house, good wages right party. Rose Cottage, Stamford, N. Y.

WANTED—Experienced chambermaid, also waitresses; good wages. Rose Cottage, Stamford, N. Y.

WANTED—Woman and girl for general housework; all modern labor saving appliances. Mrs Patterson, 26 Linderman avenue.

WANTED—Girl on buttonhole and button sewing machines, also plain operators on ladies waist. Monarch Waist Company, 82 Fair street, corner Franklin street.

WANTED—GIRLS as examiners on children's dresses, good pay, steady work. Apply I. Peckerman, 27 Mill street.

WANTED Good plain cook, to go to the mountains with private family. Apply 70 Elmendorf street or call 986 W.

WANTED - Middle aged woman wants work washing, ironing or cleaning by day or will take washings home. "Housework," care Downtown Freeman.

WANTED Waitress for the [illegible], $30 per month, transportation one way. [illegible], High Falls, N. Y.

WANTED Young woman as companion to lady of family in home, small compensation. Box 70, Uptown Freeman.

WANTED Girl for general housework. Mrs Harold King, 127 Fair street.

WANTED Woman two days a week. Apply Eagle Hotel.

WANTED—Competent woman for laundry and general housework, state wages. N. W. Smith, Rowland House, Mt. Tremper, Ulster County, N. Y.

MATTERS BEFORE THE SURROGATE

In surrogate's court petition has been filed for the probate of the last will and testament of Mary A. Shorter deceased, late of the town of Marlborough. The petitioners are the husband William A. Shorter and Jeanie Edna Sears, the daughter. The value of the estate is $6,000 personal. Citations issued returnable May 31. C. Meech Woolsey is the attorney for the petitioners.

Letters of administration have been granted to Eli Addis, husband, in the estate of Katie Addis deceased, late of the town of Rochester, who died intestate. The value of the estate is $500 prsonal. Virgil B. Van Wagonen is the attorney for the petitioner.

Letters of administration have been granted to Elisabeth Whittaker of Glasco in the estate of Van Leuven O. Whittaker deceased, late of the town of Saugerties, who died intestate. The value of the estate is $350 personal. Byron L. Davis is the attorney for the petitioner.

Slugger Stokes Wins Another.

The Victory Eagles lost in the seventh inning when Stokes knocked two two-baggers. The losers' batteries were Marks and Fitzgerald. The lineup for the winners were: Stokes, pitcher; Schwab, cather; D. Rosensweig, 1b; J. Mack, 2b; L. Jordan, 3b; Dempsey, ss; J. Kursansky, rf; J. Keernan, cf; J. Doolin, rf. David Rosensweig made a home run, the only run in the second, until the seventh inning. This is the second time Stokes won the game for the Regulars. Fox, Jordan, Marks, Dempsey and Rosensweig also made two-baggers. The Regulars challenge any other team from the age of to to 15. The score by innings:

Victory Eagles	3	0	0	1	0	1	0
Regulars	0	1	0	0	0	0	5

One Cent per Word

FURNISHED ROOMS.

FURNISHED ROOM—Room and board 30 Clinton avenue.

FURNISHED ROOMS—Nicely furnished rooms, all conveniences. 67 Wurts street. Phone 83-R.

FURNISHED ROOMS—One to four rooms for light housekeeping. Phone 1117. 179 Wall street

FURNISHED ROOMS—For light housekeeping. Mrs Crane, 764 Broadway.

FURNISHED ROOMS—With bath and all conveniences; reasonable. 101 Green street

FURNISHED ROOMS—With improvements. Phone 1746-J.

FURNISHED ROOMS—Furnished light housekeeping apartment. 102 Hone street

FURNISHED ROOMS—One large front room suitable for two gentlemen with board Phone 1617-M.

FURNISHED ROOM—Large room suitable for two or three. 318½ Wall street. Phone 1757-M.

FURNISHED ROOM—Furnished room with bath, for one or two ladies. 67 Greenkill avenue. Phone 1588-J.

FURNISHED ROOMS—For light housekeeping, one or two business women preferred. 28 Henry street.

FURNISHED ROOM—Suitable for two young men; desirable location; reasonable. Address A. P., Uptown Freeman.

FURNISHED ROOMS—Two or three furnished rooms for light housekeeping. 82 Foxhall avenue.

FURNISHED ROOMS—27 John street.

FURNISHED ROOMS—With all conveniences, delightful location, near both trolleys. References required. Address Colonial, Downtown Freeman.

POSITION WANTED.

POSITION WANTED—Chef wants position in summer resort. Address "T. A.," 601 Broadway.

POSITION WANTED—High school student desires position in garage to learn mechanic's trade during the summer. Address R. C. H., Box 883, Uptown Post Office.

POSITION WANTED—Chauffeur, commercial or private, five years experience; best references. John Jenzen, Rosendale, Ulster county, N. Y.

POSITION WANTED — BOOKKEEPER and good all round man in office; good penman, and good at figures, one who is willing to work for moderate salary. Apply "W," care Freeman, Downtown.

POSITION WANTED—Drug clerk, junior, wishes steady position, honest, reliable, five years experience; good references. Phone 14-F-2.

POSITION WANTED- Accountant open for good position, experienced in corporation bookkeeping including cash, income tax reports, etc. Also general office supervision; can furnish unquestionable reference. Address Box 12, Uptown Freeman

POSITION WANTED—Lady with two children, school age, wishes position as housekeeper; no washing. Any reasonable offer considered. Address House-keeper, Uptown Freeman.

POSITION WANTED—Woman wants work by day. 41 Chambers street Lizzie Harris.

FOR SALE.

FOR SALE—Desk chair. Popular System of Bakeries, Wall street.

FOR SALE—Box, 3x12. Inquire Popular System of Bakeries, Wall street.

FOR SALE One five passenger Chalmers car, A 1 condition. Central Garage.

FOR SALE—Four room cottage with good lot, centrally located. Bargain price, $1,700, only $400 down. Phone 990 R.

FOR SALE Seven room house, fine condition, one half acre of land, quantity of fruit, $2,500, one half cash. Phone 990 R.

FOR SALE Motorcycle. 110 Henry street, Kingston.

FOR SALE—Large cabinet phonograph, mahogany finish, has combination reproducer, plays any record; late model. Sell for $35 with 30 selections music. 270 North Front street.

FOR SALE Kitchen cabinet in good condition and other household furniture, 155 Ten Broeck avenue.

FOR SALE Ten room two family house, gas electricity, hot water heat, good location. Price $5,000. For particulars Address Bargain, Downtown Freeman.

FOR SALE Beds, lockers, kitchen dressers, wash stands, parlor suite, [illegible], settees, chairs, jardiniere stands, sideboard, pictures, sofa pillows, ironing boards, tubs, vases, benches, gas plate, wash boards, clocks, bread box, carpet sweepers, garden tools, hall rack, benches, stools, dishes, books, bottles, jars, rockers, commode, window screens, window shades. Jerry Curry's storage warehouse.

FOR SALE—Well bred collie pups. Erwin Schoonmaker, Stone Ridge, N. Y.

PORT EWEN.

Port Ewen, May 18.—There will be a meeting of the Dorcas Society Friday evening, May 20, at the home of Mrs. F. B. Sleight on Salem street. Mrs. Sleight and Mrs. Lyman Ellsworth will be the hostesses of the evening.

Ellsworth Doyle, who has been clerk in the grocery store of Harry Jump for some time has resigned. Clarence Hotaling of Broadway is his successor.

Joe Purcell, chef of the Cafeteria lunch room at the Aetna Explosion Company, Port Ewen, was called to Montreal, Canada, on account of the serious illness of his brother.

Miss A. Brack and sister, Mrs. M. Kelsch and Miss Alice Dunn of Kingston, were recent guests of Mr. and Mrs. J. Frank Dorr on Stout avenue.

The Port Ewen bus is meeting the approval of so many people and seems to be just what was so much needed as it is so commodious and up-to-date in every particular.

Mr. and Mrs. Joseph Snyder of Connelly were callers at the home of Mrs. Ella Fairbrother on Green street

Esopus Council, No. 42, Sons and Daughters of Liberty, will meet this evening at 8 o'clock in the rooms in Spinneweber's Hall on Broadway.

The midweek prayer service of the Reformed church, will be held Thursday evening, at 7:45 o'clock. The Gleaners, Robert Hotaling's Sunday School Class, will have charge of the meeting. Topic, "Whosoever will, let him come and take of the water of life freely." All are invited to this meeting.

REAL ESTATE TRANSFERS.

Deeds Recently Recorded With the County Clerk.

The following deeds have recently been filed in the office of the county clerk.

Georgianna Lupton of Port Jervis to David Rude of Ellenville, a parcel of land in the town of Wawarsing in the Drowned Lands. Consideration $3,900.

Selah Schoonmaker and Magdalene Schoonmaker of the town of Gardiner to DuBois Schoonmaker of the same place, a parcel of land in the town of Gardiner. Consideration $1.

DuBois Schoonmaker of the town of Gardiner to Selah Schoonmaker and Magdalene Schoonmaker of the same place, a parcel of land in the town of Gardiner. Consideration $1.

Robert K. Hutton and another of Kingston to Lester Hutton of Flushing, a parcel of land in Kingston. Consideration $1.

The Ulster County Savings Institution to James H. Simpson and Clara J. Simpson, executors etc., of Jay H. Simpson, a parcel of land at Phoenicia. Consideration $100.

Andrew V. Flanagan of the town of Saugerties to Cordelia M. Kleebenspies of the same place, a parcel of land in the town of Saugerties. Consideration $1.

Arthur A. Southard of Kingston to Katie A. Southard of Kingston, a parcel of land in Kingston on Washington avenue. Consideration $1.

Giants Win Again.

The Giants defeated the Pirates for the second time by the score of 16 to 5. The batteries for the winners were A. Finley, catcher; G. Horver, pitcher, and for the Pirates, L. Sneider, catcher; W. Rice, pitcher. The Giants have won three straights games.

Alarm Clock as Egg Urge.

Councilman Lester Lutz is somewhat of a chicken fancier, writes a Berwick (Pa.) correspondent of the New York Tribune. Recently he tried the experiment of placing in his chicken pen electric lights that would switch on at four o'clock in the morning. He believed it would result in getting more eggs from the hens. That stunt didn't work, because the chickens failed to be aroused, even by the light in the pen, but Lutz thought further than that.

He got an alarm clock and put that in the pen, so it would ring every morning at four o'clock, the same time the lights were switched on.

"Formerly I was getting only six eggs a day from a pen of 20 Leghorns," said Lutz. "Now I am getting 12, 13 and 14 eggs a day from the same hens."

He invites visitors to come to his pen and see the electric lighting system and the alarm clock.

Provincialism.

"What kind of a place is this, anyhow?" said the stranger, as he ordered the porter to get him a berth on the 7:29, and to be sure that it was a lower berth, near the middle of the car.

"We kind of like it," the porter replied taking the stub of a pencil from behind his ear. "Ain't there anything doin' in your line here?"

"Oh, yes—as much as I could expect, I guess; but you're old-fashioned. You're away behind the procession. Right out on Main street there's a candy store that's not run by a Greek." —Exchange.

WAIT FOR OUR BIG REDUCTION SALE

ON HIGH GRADE WOMEN'S APPAREL

SATURDAY, MAY 21

THE UP-TO-DATE CO.,

303-305 WALL STREET.

MAN OF DAUNTLESS SPIRIT

Captain Arthur Phillip, First Governor of New South Wales, Made Light of Difficulties.

History teems with records of great enterprises carried through with courage and strong purpose. The early settlement of Australia provides a good example of this. Capt. Arthur Phillip, the first governor of New South Wales, unobtrusively set sail from the Isle of Wight, on a May morning in 1787, with 11 ships, mostly ill-equipped, and so started, inauspiciously, on his 12,000 miles voyage to the Antipodes.

It was not until eight months later, that is on January 26, 1788, that the expedition landed at Sydney cove, situated inside the world famous Sydney Harbor. The anniversary of this historic landing is punctiliously observed throughout the commonwealth as a public holiday.

Captain Phillip, with every conceivable difficulty to face, including unsuitable settlers, great shortage of food and every kind of equipment, yet weathered the storm. His every report home was couched in a cheery spirit. Most of the seed wheat and other grain had unfortunately become spoiled on the voyage out and things were looking bad. Anticipations of help were centered on the impending arrival of the relief ship which was due early in 1790, but the vessel struck an iceberg near the cape, and the cargo had to go overboard to save the ship, which was then compelled to return to port. This even necessitated the strict rationing of the settlers. In writing home, the governor referred to his desperate situation as "these little difficulties which we have encountered."

Such was the man who initiated the settlement of Australia. His attitude toward the natives demonstrated at once his humanity and statesmanship, for he showed them great kindness and did his best to establish friendly relations between them and his settlers. Ultimately the settlement flourished and formed the nucleus of the commonwealth as it is known today, and thus well has Governor Phillip earned the distinction of being included in the roll of honor of the "Men Who Built the Empire."

Colossal Farms in Argentina.

Our American farms seem diminutive compared with those of Argentina. There the farm of two hundred thousand acres is common. Many are twice that size, and there is a record of at least one three times as large. It is not unusual for a whole day to be consumed on the train in crossing the land of a single proprietor.

The old cowpuncher days of our West are being repeated here. Looking from the window of the train one may often count twenty thousand cattle within an hour. Also he will see thousands of sheep and scores of ostriches. But one thing he will not see—barns. In a land where it is not too cold for animals to be out all the year round, and where there is no need to cut and store hay because hay grows 12 months in the year, barns are unnecessary.

At every station one will see corrals and pens for convenience in loading the cattle cars. Every day trains from all parts of the republic arrive at the great packing plants near Buenos Aires with their burden of restless animals.—Willard Price in the Christian Herald.

English Cattle Importation.

The importation of horned cattle from Ireland and Scotland to England was prohibited by law in 1663, but later the law was repealed and the importations were very large, but not until 1842 did England receive importations of cattle from foreign countries, and until 1846 levied a considerable tax on each animal imported.

WANTED

Middle-aged women to examine joining on shirts, also experienced women for repair work in stitching room. Joiners and Fellers.

F. Jacobson & Sons

Smith Ave. and Cornell St.

WEDNESDAY, MAY 18, 1921.
Sun rises, 4.10; sets, 7:12.
Weather, fair.

The Temperature.

The lowest point registered by The Freeman's thermometer last night was 51 degrees. The highest point reached up until noon today was 72 degrees.

Weather Forecast.

Washington, May 18.—Fair in south, cloudy in north portion tonight and Thursday; cooler in north portion tonight; moderate variable winds.

BUSINESS NOTICES.

DR. M. BROBERG, Chiropodist, has removed to 65 St. James street, corner Clinton Ave. Telephone 764. Hours 9 to 5 and by appointment.

P. PITTMAN
Painter and paper hanger. 451 Washington avenue.

MARTIN'S GARAGE, 301-309 BROADWAY. AUTO SUPPLIES, STORAGE, EXPERT REPAIRING, and automobiles to hire.

Mrs. R. H. McCutcheon, licensed undertaker and embalmer, 44 Prince street. Telephone 1920.

NUBONE CUSTOM CORSETS.

Would you like a corset that fits that gives you freedom of action with exquisite style and comfort, then phone 1044-M. CORSETIERE JESSIE A. MORSE, 235 DOWNS STREET.

FACTORY MILL ENDS.
McTAGUE, 48 Broadway. Tel 1229-J

CHANGE OF TIME.
On Sunday May 22, 1921, Spring time table becomes effective on the New York, Ontario and Western Railway. Important changes.

When it's trucking, local or long distance, call 885-J. FINN'S baggage express, 31 Clifton avenue.

Ford touring car for hire. Telephone 356-M.

Lawn mowers sharpened by machine $1-$2. Called for. Guaranteed. William Gallo, 5 Abeel street. Phone 1741-J.

New Ladies Tailoring establishment has been opened by H. Lefkowitz from New York, at 304 Fair street. Best work guaranteed. Skirts made to order a specialty.

For your house painting, paper hanging, carpenter and mason work, consult us Prices very reasonable. 245 Broadway. Phone 1455-M. Contractors and builders.

We clean and bleach ladies and gentlemen's straw and Panama hats. All work guaranteed. Howard Hat Store, opposite Stuyvesant Hotel.

If you are interested in a monument attend to it at once. Decoration Day will soon be here. BYRNE BROS., Broadway and Henry street.

BAGGAGE EXPRESS.
Light trucking, local and long distance. Phone 171-J. Greaux, 89 South Manor avenue.

Factory Mill Ends, all kinds. Kingston "Maid" house dresses, all sizes.
DAVID WEIL
44 Broadway Bargain House

Have bought a light truck. Am now prepared to do both light and heavy hauling and moving of all kinds. SHELDON TOMPKINS, 203 Elmendorf street. Tel. 1771-R.

CONCRETE BLOCKS, cement walks and floors. We make the best CONCRETE BLOCK in the city. Location: 231 Albany avenue. Tele. 1761-W. HOMER J. EMERICK.

SEED POTATOES.
Our car of Maine Seed just arrived. Early varieties; also Green Mts. A. H. Gildersleeve, 613 Broadway. Phone 279.

Enclosed van for local and long distance trucking and moving. P. and C. THIEL, 36 Sherman street. Telephone 1454-M.

DR. MAGNUS GROSS,
Chiropodist.
284-286 Wall Street. Tel. 420.
Treats all foot ailments. Open evenings. Sunday by appointment.

The Daily Freeman is on sale at the following stands of the Schultz News Agency in New York city:
102 West 42nd Street.
42nd Street and Park Avenue, (opposite Grand Central Depot.)
39th Street and Broadway. (S. W. Corner.)
42nd Street and Sixth Avenue. (S. W. Corner.)

WE SELL
Lawn seed, fertilizer and insecticides as well as flowers. Valentia Burzevin, Inc.

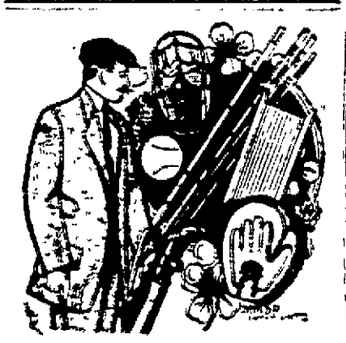

ONE LOOK
at our Sporting Goods makes you long for an outdoor life. There isn't any reason why you can't enjoy some of the seasonable pleasures that are so beneficial to health. Our line of
SPORTING GOODS
comprises all the necessary paraphernalia for your favorite pastime. Call and see how low we have priced these excellent new goods.

CHAS. A. WARREN
260 Fair St.

"MONEY MAKERS" CASE JUNE 15

This Morning In Police Court The Hearing In Case Of Two Men Who Attempted To Sell Money Making Machine Is Adjourned.

This morning at the request of Judge W. D. Brinnier, Jr., the hearing in the case of Antoñ Perlman and Frank Bauman, the two New York confidence men who were arrested by the police while attempting to sell a money making machine to Sam Astolas of Flatbush, was adjourned by Judge Schirick to Wednesday, June 15. District Attorney Traver, who was present in court, agreed to the adjournment. Both Perlman and Bauman are out under $1,500 bail bonds furnished by a New York surety company.

The two men had called to see Mr. Astolas several times, and finally offered to sell him a machine for making money for $6,000. All that was necessary was to place some white paper in the machine and turn the crank and it came out brand new bills. Mr. Astolas listened to their proposition, and informed the police, and when the confidence men made an engagement to bring the machine to Astolas's house for a demonstration the police got there first and with Sheriff Kolts were secreted in an adjoining room.

Mr. Astolas arranged as a signal for the authorities to make the arrest, a loud cough. The machine was turning out new money when the signal was given and the authorities entered the room and placed the pair under arrest. The machine was also taken and is now in possession of the district attorney.

WITTENBERG.

Wittenberg, May 17.—Mr and Mrs. L. J. Viehmann have returned home after spending several weeks in Long Island City.

Several from this place attended the funeral of Jacob C. Happy, which was held at Woodstock on Monday.

All the school children are planning to go to the town picnic for all the schools which will be held at Shady Friday, May 20.

All were sorry to hear of the death of the death of Alida Reynolds of Kingston.

Mr. and Mrs. Van Dearing Perrine and family have returned to their summer home in this place for the season.

A number from this place attended the Grange meeting which was held at Mt. Tremper on Friday last.

BUSINESS NOTICES.

AUDITING AND ACCOUNTING.
W. FRANK DAVIS.
Phone 1416-J. 15 Crown street.

DANCING
Every Tuesday and Thursday evening at B. W. S. Hall High Falls. Music by Wilson's orchestra.

SNYDER BROTHERS EXPRESS
Formerly C. V. Hogan Express.
W. & W. Snyder, proprietors. Phone 757. 628 Broadway. City and country delivery service. "Less Van Loads," local and long distance.

Thomas W. Crosby, teacher of piano. 140 Downs street.

TRANSPORT GARAGE
Motor and radiator repairing. Tow car at your service. Phone 975. H. C. VAN AKEN, 59 East Strand.

Jas. Perry, 17 Staples street. Express—Trucking. Phone 71-M.

TRUCKING AND MOVING
George White, 40 Teitjen Avenue. Phone 826-J.

CHAUFFEURS IN NEW UNIFORMS
KINGSTON TAXI SERVICE
Prompt, Safe, Courteous Service. Beautiful Wedding and Funeral Cars. Telephone 541.

BOILER AND TANK REPAIRS.
EDWIN A. BERG.
Telephone 1529-M. Address 17 Belvedere street, Kingston, N. Y.

WILLIAM MILLER'S TAXI SERVICE, 42 Elmendorf St., has given satisfaction for 21 years. Look for blue panel on doors. Special cars for weddings and funerals. Phone 17.

MOVING AND STORAGE.
Enclosed van for local and long distance. Piano hoisting. A. Kreisig, 769 Broadway. Telephone 1547-W.

HOLMES & EDWARDS
SILVERSMITHS

So that you may have silverware that has stood the test of time we are offering knives, forks and spoons from the house of Holmes & Edwards. In general would we call your attention to the beauty of the patterns for which Holmes & Edwards' counters are famed. Among these knives, forks and spoons that are masterpieces of modern silversmithing you are certain to find the table appointments you most desire.

Continue at Sapper's Jewelers

"TAD" VISITS CARPENTIER

And Finds Him Guarded by Barbed Wire Entanglements and Excited Frenchmen — Crowds Bother Georges So He Keeps 'em Out.

(By Tad.)

By Telegraph to The Freeman.

Manhasset, L. I., May 18.—Bees were buzzing, cows were mooing and a phonograph was playing "Columbia, the Gem of the Ocean," as we drove up to the vine-covered cottage on the hill where Georges Carpentier is to train for his coming quarrel with Jack Dempsey.

On the picket fence which surrounds the place are two large signs. One reads "Private Grounds" while the other, a bit farther along, reads: "Beware of the bull."

The fence, which is topped with strands of barbed wire, runs clear around the house. In the back are large barns. A new fence, 15 feet high, surrounds the barns. This is topped with barbed wire, too, and the chances are that trenches will be built to make headway more intricate for the curious.

We stopped the rattler in front of the place in order to get a slant. First, we wanted to make sure to get one eye on the bull. We didn't spot the old boy, but from the side of the house we saw an excited individual suddenly rush out. He was smoking a pill and waving his hands as though playing tag with the bees. It was Monsieur Descamps, manager of Georges Carpentier.

He was yelling at the top of his voice at some moving picture blokes who had set up their machines in readiness to snap the French boxer.

"Mon, mon, lieu, allez-vouz en," he chirped. Even the cows in the field yonder stopped chewing. He continued to wave his hands; then lit a new pill, chattering all the while. He had neither hat nor collar on, having rushed down from his room.

Captain Mallet, who is interpreter in chief, strolled up at that moment and explained to the cameramen that no moving pictures whatever are allowed to be taken at the camp.

"Mr. Rickard has a contract with some picture people and they alone will take pictures in this camp," he said.

"Dempsey's were taken? Ah, yes, but that was at Summit, N. J. They were not taken at Dempsey's official camp. Mr. Rickard will not allow one foot of film to be taken of either man in his official camp."

Captain Mallet then explained to the boys that the joint was very private and that if they'd step out onto the road everybody would feet easier. Descamps; with his new pill half smoked, told Mallet something and then the captain said that the crowds bothered the champ and that none but newspaper people were to be allowed inside the fence.

Mr. Descamps has ordered five new carloads of barbed wire and intends fencing in the whole estate, he added.

The writer wouldn't be surprised to see the whole of Long Island roped in with barbed wire before Descamps is finished.

The Hempstead turnpike, which is the main road from New York and which runs along in front of the house, was simply packed with autos, horses and wagons, bicycles and motorcycles in the vicinity of the camp. Every delivery wagon in Nassau county seemed to be parked there. One farmer had his cow tied behind a flivver. When the bloke who owned the flivver got ready to go he had to wait until he found the bloke who owned the Holstein.

The gang around Manhasset haven't had so much excitement since the day some bloke poured a bottle of red ink into the water trough by the station and all the horses in town had red noses.

TAGGING ALL THE BASES.

Pirates Add to Lead—Ruth Connects But Yanks Lose.

Curt Walker's hitting was too much for the Reds and the Giants made a clean sweep of the series. After driving in two runs earlier in the game Walker broke up the contest in the eleventh with a homer into the stands.

Cobb went hitless and the Senators nosed out his Tigers.

Three Athletic pitchers couldn't stop the White Sox who made it four straight.

The Cubs got the most hits but the Braves' wallop were more opportune and they won.

The league-leading Pirates added another to their string by walloping the lowly Phillies.

Babe Ruth's twelfth homer came with no one aboard and the Yanks dropped the last of their series with the Indians.

By vicious slugging the Dodgers finally broke their losing streak, beating the Cardinals.

Myers weakened for moment in the eighth and the Browns shoved two runs across, enough to win the Red Sox.

Italy To Demand Indemnity.

By Telegraph to The Freeman.

London, May 18.—Italy plans to demand 7,000,000 lire indemnity from Poland for the killing of Italian soldiers in Upper Silesia, said a Central News dispatch from Rome this afternoon.

Relaying Trolley Tracks.

Employes of the Kingston Consolidated Railroad Company were busy today relaying the crossover at the junction of Main and Fair streets which has been in bad condition for some time.

Peaches Here.

Southern peaches have begun to arrive in the local market. The southern crop is reported short this season due to severe late frosts.

May 23rd.

Saturday—Ye Olde Fashioned Whipped Cream Chocolate Candies. One pound box. Assorted flavors, 59c.—Jos. Finnegan's Drug Store, 322 Wall street, Kingston, N. Y.—Advertisement.

Sure Relief

6 BELL-ANS
Hot water
Sure Relief
BELL-ANS
FOR INDIGESTION

WAIT FOR OUR BIG REDUCTION SALE
ON HIGH GRADE WOMEN'S APPAREL
SATURDAY, MAY 21
THE UP-TO-DATE CO.,
303-305 WALL STREET.

ON THE DIAMOND.

Results in the Big Leagues and Games Scheduled Today.

National League.

Yesterday's Results.

New York, 4; Cincinnati, 3. (11 innings).
Brooklyn, 9; St. Louis, 7.
Pittsburgh, 6; Philadelphia, 4.
Boston, 8; Chicago, 4.

Standing Of The Clubs.

	W.	L.	P.C.
Pittsburgh	20	6	.769
New York	19	8	.704
Brooklyn	18	12	.600
Chicago	12	11	.522
Boston	11	15	.423
St. Louis	8	16	.333
Cincinnati	10	20	.333
Philadelphia	7	18	.280

American League.

Yesterday's Results.

Cleveland, 4; New York, 2.
Chicago, 10; Philadelphia, 4.
Washington, 2; Detroit, 1.
St. Louis, 4; Boston, 2.

Standing Of The Clubs.

	W.	L.	P.C.
New York	15	10	.600
Cleveland	17	12	.586
Boston	11	9	.550
Washington	15	13	.536
Detroit	16	14	.533
St. Louis	12	15	.444
Chicago	10	14	.417
Philadelphia	8	17	.320

International League.

Yesterday's Results.

Toronto, 11; Jersey City, 4.
Newark, 7; Rochester, 4.
Baltimore, 10; Syracuse, 3.
Buffalo, 6; Reading, 5.

Standing Of The Clubs.

	W.	L.	P.C.
Newark	16	10	.615
Baltimore	14	9	.609
Jersey City	14	11	.560
Buffalo	14	11	.560
Syracuse	11	13	.458
Toronto	11	13	.458
Rochester	10	14	.417
Reading	7	16	.301

Games Scheduled Today.

National League.

Chicago at New York, clear.
Pittsburgh at Brooklyn, clear.
Cincinnati at Boston, cloudy.
St. Louis at Philadelphia, clear.

American League.

Philadelphia at Cleveland, cloudy.
Boston at Detroit, cloudy.
Washington at St. Louis, clear.
New York at Chicago, cloudy.

International League.

Jersey City at Toronto, cloudy.
Newark at Rochester, clear.
Baltimore at Syracuse, cloudy.
Reading at Buffalo, two games, cloudy.

BONESTEEL CAUGHT

And, Charged With Abandonment, Will be Brought Back.

Mrs. William H. Bonesteel of Gardiner came to the sheriff's office Tuesday with a warrant for the arrest of her husband, charging abandonment, issued by Justice of the Peace Charles Wright of that town. It was learned that Bonesteel had gone from Gardiner to Albany and then to Schenectady, and the chief of police there called on the telephone to locate him. Later Chief Rynex notified Sheriff Kolts that Bonesteel had been picked up and was in custody. This morning Jailor Robert Every, armed with the warrant, went to Schenectady and will bring Bonesteel to the Ulster county jail.

Business Certificate.

A certificate under the business corporation law has been filed with the Ulster county clerk by Guy L. Beckwith and David Levowsky, both of 13 Garden street, Poughkeepsie, that they are conducting a business at 29 John street, Kingston, N. Y., under the name and style "Beckwith & Co." The business is the cleaning and dyeing of ladies' and men's clothing.

Zionist Meeting Tonight.

A meeting of the Kingston Branch of the Zionist Organization of America will be held at the Hebrew School at 8 o'clock this evening for the purpose of electing a delegate to attend the convention to be held at Cleveland, Ohio, on June 5.

OUR GOOD VALUES EVERY DAY IN THE WEEK WILL HELP TO BRING THAT THOUSAND (OR MORE) NEW CUSTOMERS.

Genuine B. V. D. UNION SUITS AT $1.50

S. & Bighmey

Columbia Shirts Always Reliable $1.50, $1.97, $2.97, $3.50

Wonderful Suit Values
REDUCED TO $25.00
All new spring models, fine material, tailored in good style and good taste that well dressed women want. You'll agree with us that these are exceptional values at $25.00.

NEMO HYGIENIC CORSETS
Nemo Corsets, built to withstand wear are more than ever now proving themselves the economy corsets of the day for medium and stout figures.
$3.00, $4.00, $5.00, $6.00 and $7.00
(Ask to see the Nemo Circlets, too.)

THE DOWNTOWN DRY GOODS STORE
26 BROADWAY, COR. MILL ST.

"MR. BOBBS" AND OTHERS PLEASED

If you enjoy excellent amateur theatricals, a good laugh, and did not see "The Bashful Mr. Bobbs" at the chapel of the First Dutch Church Tuesday evening, another chance will be offered tonight when the performance will be repeated by the young people of the Christian Endeavor Society of the church. The chapel was filled with a delighted audience Tuesday evening, every person of which went home refreshed by the fun of the circumstances and clever acting of the young people.

Ellery Morris as "Robert, the Bashful Mr. Bobbs," was just about perfect and kept the audience in an uproar of laughter, and the same could be said of Thomas Clearwater as "Obadiah Stump, a fresh country product," who was convulsingly funny. Both young men had cleverly caught the idea that the expression of the face and modulation of the voice are vital features of successful acting.

All of the other characters were humorous, dainty, piquant and natural, making of the performance an excellent whole. There was Katherine Henderson, a young wife, and sister of the heroine. Miss Gladys Castor; Frederick Henderson, her husband, Raymond Sanderson; Mrs. Wiggins, the boarding house keeper, Miss Maude Edwards; Frances Whittaker, an athletic girl, Miss Ila Haulenbeck; Rosalie Otis, a society bud, Miss Lida Hinkley; Jean Graham, a Delaware peach and the heroine, Miss Ruth Burns; Marston Bobbs, anything but bashful, Benson Miller; Celeste Van Der Pool, of the movies, Miss Helen Haulenbeck, and Julie, her French maid from Paris, Kentucky, Miss Mary Swart.

This play is but another proof of the ability of Mr. Osgood to most successfully train young people in the difficult art of amateur theatricals. The performance will be repeated this evening at 8 o'clock.

SHERIFF'S SALE.

COUNTY OF ULSTER, ss:

By virtue of an execution issued out of the Supreme Court of the State of New York, to me directed and delivered, against the goods and chattels, lands and tenements of William Drake, I have seized and taken all the right, title and interest of said defendant in and to the following described property, to wit:

ALL THAT CERTAIN LOT, PIECE OR PARCEL OF LAND, situate in the Village and Town of New Paltz, in the County of Ulster and State of New York, bounded and described as follows: BEGINNING at stump of wild cherry tree and stone on the line of lands formerly of Abram J. DuBois in the southwest corner of said lot, and runs thence in a northerly direction bearing east one hundred and ten feet to a point in the line of lands formerly of Louis DuBois and a stake, thence in an easterly direction along said DuBois line seventy-five feet to a stake on the line formerly of Abram J. DuBois, thence along said DuBois line in a southerly direction one hundred and six feet to a stake in the corner of the fence on the aforesaid line of lands formerly of Abram J. DuBois, thence in a westerly direction along DuBois line one hundred and sixteen feet to the place of beginning, containing about one quarter of an acre be the same more or less.

Which I shall expose to sale at the Law Offices, on the 6th day of July, 1921, at 12 o'clock noon, at the Court House in the City of Kingston.

Dated this 18th day of May, 1921.

WILLIAM H. KOLTS,
Sheriff.

NOTICE TO CREDITORS—In pursuance of an order of Hon. George F. Kelly, Surrogate of Ulster County, notice is hereby given, according to law, to all persons having claims against Harmonus Kortright, late of the town of Wawarsing, County of Ulster, deceased, hereinbefore to present the same with the vouchers in support thereof, to the undersigned George Kortright, the Administrator of the estate of said deceased, Harmonus Kortright, at his residence, Kerhonkson, in the said County of Ulster, on or before the 20th day of November, 1921.

Dated May 17th, 1921.

W. B. Van Wagenen Kingston, N. Y.
GEORGE KORTRIGHT,
As Administrator of Harmonus Kortright, Deceased.

A BANK STATEMENT YOU CAN UNDERSTAND

Kingston Trust Company

This Bank Owes to Depositors	$2,092,148.99
Bills Payable with Federal Reserve Bank	130,000.00
Total Indebtedness	$2,222,148.99
Bearing our obligations in mind we have the following to meet them:	
Cash on hand and in banks	$ 267,428.87
U. S. Government Bonds	368,540.03
Other Government and Industrial Bonds (First grade and easily salable.)	245,888.85
Loans to Individuals and Corporations (Payable when we ask for them.)	718,749.63
Loans to Individuals and Corporations (Payable in less than three months.)	940,868.14
Two Banking Houses and Fixtures therein (Corner Main and Fair Streets and 518 Broadway.)	65,000.00
Total to meet our indebtedness	$2,606,475.52
This leaves a surplus of	$ 384,326.53

This surplus acts as an additional guarantee to pay our debts to Depositors and after such debts are paid becomes the property of our stockholders.

Upon the above statement we respectfully solicit your business.

4% Interest Per Annum paid to Depositors every three months on money left in our Interest Department.

GOOD VAUDEVILLE YOU CAN ALWAYS SEE AT THE
ORPHEUM THEATRE

4 BIG Vaudeville Acts 4

TONIGHT'S FEATURE
PEARL WHITE, in "THE THIEF"
World's Famous Star in One of the Most Successful Plays of the Century, Adapted for the Screen by Master Hands and Produced on a Most Lavish Scale.

MATINEE, 2:30 ..... 35c
EVENING, 7-9 ..... 30c—40c
(Including tax.)

FREEMAN WANT ADS. BRING RESULTS